FIND MISSING PILOT BETTIS ALIVE

THE WEATHER.
Nebraska: Generally fair tonight and Thursday; cooler north portion Thursday.
Lincoln: Generally fair tonight and Thursday; moderate temperature.

THE LINCOLN STAR
Nebraska's Best Newspaper

HOME EDITION

TWENTY-FOURTH YEAR — LINCOLN, NEB., WEDNESDAY, AUGUST 25, 1926. — FOURTEEN PAGES — TWO CENTS

MEDICAL STUDENT HELD IN GIRL'S DEATH

WRECKED SHIP AND AVIATOR FINALLY FOUND

Army Flying Ace, Lost Since Last Monday, Found In The Mountains Near Bellefonte, Pa., Following Crash--In Hospital Suffering Serious Injuries.

BELLEFONTE, Pa., Aug. 25. — (By the Associated Press.)—Lieut. Cyrus K. Bettis, army flying ace, missing since Monday, was found alive in the Seven Sisters mountains today and is now in the Centre county hospital here in a serious, but not critical condition.

The flier's left leg is broken below the knee, his skull is fractured in two places and he has severe lacerations on the face and head.

The army officer owes his life to his grit. Buried deep in the thick forests where no one could find him or his wrecked plane Lieutenant Bettis crawled for five and a half hours through the tangled underbrush until he came to a roadway where he was later found by two state highway employees.

Left Philadelphia Monday.

Lieutenant Bettis with two other planes left the Sesqui-centennial grounds in Philadelphia on Monday for Selfridge field in Michigan to prepare for the air races in Philadelphia next month.

The other fliers were Lieut. John J. Williams and Luther S. Smith. They stopped at Middletown, Pa., near Harrisburg, and later took off for Cleveland.

Near Lewistown the aviators ran into a thick fog Monday afternoon and that was the last seen of Lieutenant Bettis until he was found. The other army officers reached Selfridge field safely.

Taken to Hospital.

BELLEFONTE, Pa., Aug. 25.—(By the Associated Press.)—Lt. Cyrus K. Bettis, army flying ace, missing since Monday was brought to Center county hospital here today suffering with a broken leg.

Whether the aviator suffered any other serious injury could not be determined immediately. Because of his condition, he was not permitted to discuss his experiences.

A report from Lewistown said the army flier was found on the north side of Jack mountain, five miles from that town. A plane was seen to fall by a farmer's wife and a search was made of the southside of the mountain yesterday without success.

Later two young farmers found the wrecked plane on the north side on a flat area of ground.

Pursuit planes were sent out yesterday from Selfridge field and from Philadelphia in search of the missing pilot. Today all available planes between Philadelphia and Bellefonte were to have continued the search, but none went aloft because of thick fog and rain prevailing over the entire territory.

Wrecked Plane Found.

PHILADELPHIA, Aug. 25.—(By the Associated Press.)—A telephone message to the Associated Press from Lewiston, Pa., says that a wrecked plane was found by farmers on the north side of Jack

(Continued on Page Twelve.)

MRS. MELLETT ASKS DAMAGES

Widow Sues Mazer, Rudner and McDermott for $100,000 Alleging Conspiracy Against Publisher's Life.

CLEVELAND, O., Aug. 25.—(By the Associated Press.)—Mrs. Don R. Mellett of Indianapolis, today filed suit in Federal court here asking damages of $100,000 for the death of her husband, killed at Canton, July 16. The suit named as defendants Ben Rudner, Massillon, Louis Mazer, Canton, and Patrick Eugene McDermott, Nanty Glo, Pa.

The petition named Mazer and Rudner as conspirators against the life of Mellett, and claim damages because the slaying has deprived her and her children of support.

The suit was prepared in Canton after a conference with H. C. Pontius, who was attorney for Mellett, and Joseph R. Rouch, Chicago criminal lawyer, conducting the murder inquiry.

Celebrates Sixty Years Service In A Chicago Store

CHICAGO, Aug. 25.—(AP)—Sixty years ago today a young man just over from Ireland wandered along the wood blocks of Chicago's one paved street in quest of a permanent job. The best John Devlin could find was an offer of temporary work at Field, Leiter and Co., as a three dollar stock boy.

Special ceremonies at Marshall Field & Co.'s wholesale store today celebrated the intervening years of continuous connection of Devlin with the house or its predecessor. He is now general salesman.

Among his reminiscences of early Chicago was the great fire in 1871 when he and other employes carried the most valuable of the store's stock to an open lot and mounted guard over it. He also recalled that his successor in the domestic cotton department was H. C. Selfridge, who owns the large London store.

Omaha Girl Who Wanted To Act Swallows Poison

SAN FRANCISCO, Aug. 25.—(INS)—Following her threats that she would kill herself at the first opportunity Miss Leona McFarland, pretty 19-year-old Omaha girl, was held in the detention ward of the emergency hospital here today.

Arriving here from Omaha several weeks ago Miss McFarland was ambitious for a career on the stage. When repeated efforts failed to get her a hearing from producers here, the girls became despondent and swallowed poison, police said. She was rushed to an emergency hospital, where physicians said her illness was more painful than serious.

Although her mouth was horribly burned, doctors said the girl would recover.

Yesterday she refused to return to the home of friends with whom she had been staying and when she told hospital attendants that she would again try to end her life she was held in the hospital.

Pola Prepares For N. Y. Trip

LOS ANGELES, Aug. 25.—(AP)—Pola Negri, Polish film star, will leave here at noon today for New York to attend the funeral services Monday for Rudolph Valentino, her fiancee.

The actress previously had decided to resume her motion picture work today on the advice of her physician that she should attempt to lose herself in her work in order to divert her mind from the tragedy. She changed her plans on receipt of a telegram giving the time of the funeral service.

Miss Negri will remain in New York until the arrival of Valentino's brother, Albert Guglielmi, who yesterday cabled her from Europe that he is sailing on a ship which will arrive in New York Wednesday. She will leave New York for California and her interrupted motion picture work immediately after seeing him. She said she will use her influence to have Valentino buried in Hollywood.

No, Girls, Lincoln Man Not Brother Of Late Movie Sheik

Frank Fisher, 1145 L street, is looking for the man who started the story that he was Rudolph Valentino's brother.

A man bearing a resemblance to the famous movie sheik, a little friendly kidding and soon the resemblance had been replaced by blood ties and Fisher found yesterday that he was "expected to be mourning and preparing to depart for New York in order to attend the funeral of his famous brother."

Today fellow employes of the Yellow Cab company said that Fisher had left for New York, but his wife declared: "There's nothing to it. He's no relation." Later Fisher was reached and he asserted the story was without foundation.

She declared that the story started about two years ago when a fellow employe noted the resemblance and that it had been repeated as a joke until finally a number of persons began to believe that Rudolph's brother really did live in Lincoln.

Fisher does bear a resemblance to the dead movie hero. But his wife says that Fisher was born on a boat crossing the Atlantic, that he served three years as an aviator in the American army and that he has been living in Lincoln for the last five years.

STATE WARDS TO SHOW WORK

Exhibits From Nebraska Penal and Charitable Institutions Are Being Prepared For Coming State Fair.

TO BE LARGEST EVER PRESENTED

Hundreds of Samples of Handiwork Done By Inmates Will Occupy Booth Agricultural Hall; Abbott In Charge of Display.

State penal and charitable institutions of Nebraska will be represented at the state fair this year by larger exhibits of their inmates handiwork, embracing a greater range of activities, than were shown a year ago. The board of control has again delegated the preparation and installation of these displays to Superintendent Ned C. Abbott of the school for blind at Nebraska City.

The institution products will occupy space 120 feet long on the balcony of the agriculture-horticulture building. Last year only 60 feet was used. The space will be partitioned off so that each institution may show in its own booth what its inmates are trained to do.

Sewing and fancywork are leading lines at all the places where women compose a part or all of the inmate population. There will be a great variety of such articles on display from the three insane hospitals at Lincoln, Hastings and Norfolk, the girls' training school at Geneva, the women's industrial home at Milford, and the penitentiary at Lincoln, and the women's reformatory at York.

Canned and baked goods such as are regularly turned out at Geneva, York and Milford industrial home and other institutions will be displayed at the fair. The Geneva

(Continued on Page Twelve.)

TO PAY TAX FOR NEW BUS LINES

Traction Company and O. L. B. Charged $50 to $100 Per Machine.

Council Dissatisfied With Delay In Paving Between Rails.

Traction company paving and licensing of buses operated by that company and the O. L. B. railway were the high points of an informal discussion between the city council and Deputy City Attorney C. R. Wilke, Wednesday morning.

As a result of the talk Traction company and O. L. B. buses carrying less than ten passengers will pay a license or occupation tax of $50 annually. Those carrying more than that number will pay $100, the tax being collected for the full 12-months' period, regardless of the time the bus is placed in service.

Routing the buses for the two companies will be done by resolution. In the event of an emergency the cars will be allowed to travel over other streets.

Members of the council are dissatisfied with the time taken by the Traction company in acting on paving between rails in districts that are to be paved. There is also sentiment that the city should no longer do the work for the company and wait for payment.

"Years ago the city lost thousands of dollars in this same way and for my part I do not care to have the council go any further," Commissioner Schroeder said.

The paving discussion came up when Mr. Wilke asked the council whether to go ahead with the paving of South Tenth street from Park to Hill, and from A to B.

John Wright and City Engineer Erickson were named as a committee to notify the Traction company that the paving is to be done and ascertain the company's intentions. They will also make inquiry as to the advisibility of taking any further obligations of the company, and report Monday afternoon.

The Traction company has informed the council unofficially, it was said, that it expects to place its new buses in service about September 15. Ninth street will be abandoned as an arterial street from A to B but not from J to South. The buttons will be used on Vine and South streets.

It was stated at the meeting that no more arterial streets will be designated except on presentation of petitions.

Following the meeting the group went to Nineteenth and Y streets, where an inspection of the street was made before taking definite action on closing it at the request of property owners. Protest against the contemplated action had been filed by Dr. Farnham.

Child Dies After Unconscious for Nearly 2 Months

FARGO, N. D., Aug. 25.—(AP)—Unconscious most of the time for nearly two months, 12-year-old Florence O'Bleness died last night, ending the brave fight she made to recover from an injury received while playing with her dolls.

Metal parts of her doll carriage pierced her skull, causing a fracture when she fell down a flight of stairs at her sister's home here June 22. Since that time she made several rallies only to lapse again into unconsciousness.

LEGION TO MEET HERE NEXT YEAR

Plan Big Convention Of Three Ex-service Men's Organizations.

The 1927 state convention of the American legion will be held in Lincoln, according to a message Wednesday afternoon to the chamber of commerce from John E. Curtiss, commander of the Lincoln post, and departmental secretary of the chamber. The invitation to the convention which is being held this week at Chadron, was extended by Mr. Curtiss.

Mr. Curtiss' message did not say what dates had been selected; but it is believed they will coincide with those of the Veterans of Foreign Wars and the United Spanish War Veterans, both of which organizations have selected the week of June 14, national flag day.

The chamber of commerce has been working to bring about a joint convention of all ex-service men's organizations for that week and the staging of a big flag day ceremony.

To Object to Re-licensing of Dr. L. S. Fields

Formal objection to the re-licensing of Leslie S. Fields as a physician and surgeon entitled to practice in Nebraska was filed Wednesday with the state welfare department by Assistant Attorney General Lee Basye, who will appear Thursday at the hearing before Secretary Frost to oppose the application.

The remonstrance is based upon allegations that Fields, while engaged in practice at Omaha on August 3, 1920, performed an illegal operation on Miss Ruth Ayer of Hay Springs which resulted in her death, and that he was subsequently convicted on a criminal charge in the district court of Douglas county.

This offense, the assistant attorney general contends involved the element of moral turpitude and is sufficient reason for denying Fields the right to re-enter the medical profession, from which he was barred through the cancellation of his license, after his conviction.

TWO DEAD IN TRAIN CRASH

Man and Woman Killed and Eight Injured When Twenty-Two Cars of Santa Fe Work Train Derailed Near Thoreau, N. M.

WINSLOW, Ariz., Aug. 25.—(By the Associated Press.)—A man and a woman were killed and eight persons injured when twenty-two cars of a Santa Fe work train were derailed a mile east of Thoreau, N. M., early this morning. The dead are:

Conductor J. B. Tucker of Gallup, New Mexico.

Mrs. Joe Hansen, wife of the work train foreman.

The dead and injured were removed to Gallup. The wreckage was expected to be cleared shortly before noon to permit main line trains to pass.

Doctors Sent from Gallup.

ALBUQUERQUE, N. M., Aug. 25.—(By the Associated Press.)—Two persons were killed and ten injured in the derailment of a Santa Fe work train near Thoreau, N. M., early this morning according to a meager report received here. Names of the dead and injured had not been learned. The injured, including one woman were sent to Gallup on a special train.

The train was moving a bridge crew and equipment from Perea to Chavez. The locomotive was said to have left the rails carrying thirteen of the fourteen cars with it. Officials here denied the cars had been demolished. Doctors from Gallup were rushed to the scene.

Conductor J. D. Tucker of Gallup, was reported missing and was believed to be buried in the wreckage. The cause of the derailment has not been determined.

CROWDS RIOT TO VIEW BODY OF VALENTINO

Army Of Policemen Required To Maintain Order At Funeral Parlor.

Windows Smashed and Many Are Injured—Crowds Linger During Night.

NEW YORK, Aug. 25.—(INS)—Jean Acker, first wife of Rudolph Valentino, wept without restraint at the bier of the famous motion picture actor today.

She was one of the thousands who came to look upon Valentino's face in death at Campbell's funeral church on Broadway. When she arrived about 2:30 this afternoon, accompanied by her mother, the doors were closed and she was given the privilege of viewing the body—alone.

She slowly walked up to the casket, at both ends of which candles were flickering, and stood for a moment in silence. It seemed as if she were swaying and about to fall. She removed her shell-rimmed glasses and the tears coursed down her cheeks. After a moment or two she walked with bowed head from the room.

The doors were reopened and the crowd continued to stream in. Up to 2 o'clock this afternoon, it was estimated, 15,000 had viewed the body. Twenty-five thousand filed by yesterday afternoon and last night.

Five women fainted in the crush today. One girl, Irene Newman, 22, of Yonkers, collapsed as she looked at Valentino's face. Another girl, Dolly Toth of Trenton, N. J., fainted before she got a chance to see the body and was carried out. She got in line again, came back as far as the chapel door and promptly fainted again.

NEW YORK, Aug. 25.—(By the Associated Press.)—The body of Rudolph Valentino, great lover of the screen, today was guarded by police and black shirted fascisti because of the pressing throngs that have tried to view it, resulting in scores of injuries.

Police estimated that 50,000 persons, mostly women and girls, blocked Broadway in front of the undertaking establishment where the star lies in state and that more than 100 were injured in the crush yesterday. Two plate glass windows were shattered and several times mounted policemen were driven back by the crowd. Reserves were called out, and 125 patrolmen and ten mounted policemen were required to keep order.

"The crowd had the true mob spirit," said Police Captain Hamill. "I never saw anything like it."

(Continued on Page Twelve.)

McMullen Gets 72-Page Letter

A woman at Fremont has written Governor McMullen a huge letter, containing 72 pages, to inform him about her troubles and grievances of various kinds. The missive is incoherent and disconnected, starting with an account of the writer's having been injured by a street car in Omaha, and then recounting various other incidents. It is illustrated here and there by drawings of skulls, crossbones, and other things.

A practical joker at the capitol suggested that the proper thing for the governor to do with the letter would be to give it to the press as a contribution to current discussion of political issues.

A Klan Parade Permit Granted

WASHINGTON, Aug. 25.—(AP)—A permit to parade without masks September 13 has been granted by the District of Columbia commissioners to the Ku Klux Klan.

Application for the permit through protests from negro organizations, but white groups opposed to the klan's principles and activities made no effort to block the permit.

The order plans to conduct a demonstration similar to one staged last year.

ARBITRATION TO SETTLE DEMANDS

Railroads and Workers In East Agree to Discuss Increased Pay Plea.

NEW YORK, Aug. 25.—(By the Associated Press.)—An agreement to arbitrate the demand for increased pay for conductors, brakemen and switchmen on railroads east of Chicago and north of the Ohio river was signed today by representatives of the Brotherhood of Railroad Trainmen and of the railroads.

$1,500 DAMAGE IN BANK FIRE

Large Noonday Crowd Is Attracted When Smoke Pours Out of Cupola of the First National Bank Building.

DUST EXPLOSION IS THOUGHT CAUSE

Spark From Electric Motor May Have Ignited Lint and Started Blaze: Paint Stored Nearby Is Not Touched By Flames.

Rolling smoke and flames coming from the roof of the First National bank building, Tenth and O streets, attracted a large noonday crowd shortly before twelve o'clock Wednesday.

The fire, however, was confined to a small cupola on the roof, and was caused presumably by a dust explosion in a large ventilating fan. The damage was not thought to be great. Firemen used one water line from the street eight stories below, and one small hose from the interior of the building to extinguish the blaze.

W. A. Gray of the First Trust company, estimated the loss at not more than $1,500 and said possibly the total damage would not be over $1,000 when a final check-up was made. The large ventilating fan and the motor that operates it suffered all the damage. Several large elevator motors were not harmed.

The fireproof construction of the roof prevented a large fire. No one knows how long the blaze in the ventilating room had been raging before office workers in the Terminal building across the street discovered the smoke and turned in an alarm.

From the streets flames could be seen leaping from the small house on the roof, and smoke poured out in clouds.

Firemen went into the interior of the building and on the eighth floor hooked up a small hose line kept for emergency purposes on each floor of the bank building. They also climbed a fire escape at south end of the building, carrying a water hose line. Within a few minutes the fire was out.

Frank De Long, engineer, said he thought the damage would not amount to a great deal. Fire Chief Hansen laid the blame for the fire on a dust explosion in the electric motor which operates the huge ventilating fan.

Mr. Le Long explained that the fan is the center of a ventilating system which reaches all parts of the building. Dust and lint accumulate in the walls of the air ducts and near the motor. Probably a spark from the motor caused a small explosion and set the place afire.

Smoke from the blaze went out and up. The cupola has plenty of open places and the smoke did not go into the main part of the building, although it spread into the garret immediately below the roof.

A quantity of paints and materials are stored in the garret, a few steps below the scene of the blaze, but they were not touched by the flames.

Calls Cops When Mushy Tomato Hits Behind Ear

J. M. Shamp, 1847 Harrison street, called officers Tuesday evening shortly after a tomato sailing from the hands of some one in ambush near Fortieth and Randolph streets, struck mushily on his left ear.

Mr. and Mrs. Shamp were enjoying a pleasure ride with friends until the rude interruption. Officers laid the blame for the incident on certain small boys with a small-boy idea of humor.

A Hurricane Reported Off Texas Coast

GALVESTON, Tex., Aug. 25—(AP)—Reports from ships in the Gulf of Mexico to their officers here indicated winds of hurricane velocity were accompanying the tropical storm moving inland from the gulf.

The steamship Cody seventyfive miles east-southeast of Galveston, reported that the wind was blowing seventy-five miles an hour. The Cody was hove to and the skipper reported he was near the storm center.

The steamship Argan, in position 27 north and 90.50 west reported wind at 100 miles an hour, with high winds and heavy rain.

U. S. Destroyers Are Ordered To Nicaragua Ports

WASHINGTON, Aug. 25.—(AP)—Two American destroyers will be sent to the Nicaraguan ports of Bluefields and Corinto because of the revolutionary outbreak in that country.

CHARGE YOUTH GAVE OVERDOSE OF MEDICINES

Young Suitor, Who Formerly Lived At Paris, Questioned By The Cleveland Police Following Death Of Sweetheart, Dorothy Kirk, Stenographer.

CLEVELAND, O., Aug. 25.—(By the Associated Press.)—The mania of her youthful sweetheart for administering medicines is seen by authorities as the only plausible reason for the death Sunday of pretty Dorothy Kirk, 21-year-old stenographer, who, it is believed, died as a result of overdoses of potions given her by Emil Balanscu, 21, her suitor.

THE WEATHER.

Kansas: Fair tonight and Thursday; warmer in extreme east portion tonight; continued warm Thursday.

LINCOLN, Neb., Aug. 25: Forecast for tonight and Thursday:

For Lincoln and vicinity: Generally fair tonight and Thursday; moderate temperature.

For Nebraska: Generally fair tonight and Thursday.

The temperatures during the past 24 hours:

6 a. m.	64	2 p. m.	76
7 a. m.	64	3 p. m.	75
8 a. m.	65	5 p. m.	65
9 a. m.	65	6 p. m.	64
10 a. m.	69	7 p. m.	67
11 a. m.	72	8 p. m.	70
12 noon	75	9 p. m.	73
1 p. m.	77	10 p. m.	74
2 p. m.	78	11 p. m.	74
		12 noon	67
		1 a. m.	61
		2 a. m.	57

Wind velocity at 12:30 p. m. today 16 miles per hour.

Weather throughout the state at 7 a. m. today: Clear.

Highest temperature a year ago today, 90; lowest, 57.

	Dry Bulb	Wet Bulb	Rel. Hum.
7:30 a. m.	66	56	62
7:30 p. m.	68	56	55

Sun and Moon.

Sun rises, 5:46 a. m.
Sun sets, 7:11 p. m.
Moon rises, 8:28 p. m.
Moon sets, 8:10 a. m.

This theory has gained weight as the questioning of the youth has delved further into the strange relations of the pair, and as examination of the girl's stomach by Coroner A. P. Hammond and City Chemist Harold J. Knapp has proceeded. Balanscu, according to police, has admitted prescribing medicines for the girl but is adamant in his refusal to disclose what they were.

So numerous were the pills and other medicines taken by the girl that chemists working under Dr. Knapp have pronounced the girl's stomach a "veritable storehouse of drugs."

Believed No Poison Given.

It might prove impossible to isolate the medicines found in the girl's stomach, Dr. Knapp said, or to attribute her death to any one drug. So far as has been learned, no poisons were given Miss Kirk and it might be necessary to attribute her death to an indiscriminate conglomeration of medicines, it was said.

Examination of the girl's stomach failing, authorities have been forced to search for further information concerning her strange illness by questioning the youth. Between sobs he has told of his desire to help the girl, whom, he says he loved.

He had no intentions, he says, according to police, of making Miss Kirk ill, much less of causing her death. Some of the medicines he said, were prescribed to cheer her up when she seemed despondent, others to relieve her when she appared pale and wan.

But he has given no actual account of the medicines administered.

Youth Came From Paris.

The medical knowledge of the youth, was gained in Paris, where he lived with his parents until a few years ago, in drug stores in America, in which he has been employed, and in medical schools here.

He has admitted, according to police, having given the girl medicines, which, although not poisonous of themselves, would produce illness if taken in large quantities. Some of those isolated in the girl's stomach chemists said, are seldom taken unless prescribed by a physician.

Police expect to detain him until an analysis of the chemicals found in the girl's vital organs and in the boy's home is completed.

Isador Model, Warren, O., attorney, retained yesterday to represent the boy, said last night there was nothing criminal in the girl's death and that he would demand release of Balanscu today.

Says Gas Drop In Lincoln Is Result of War

A gasoline price war against the municipal station and one or two local dealers, is the interpretation given the recent reduction made Monday afternoon in Lincoln, according to one of the large independent companies here. At the A. B. A. it was said, "I guess perhaps they got tired of the municipal station and one or two of the local curb dealers undersetting about 1 cents all the time. In any event however, wholesale and crude prices do not justify the slash. The A. B. A. with all others are selling at 18 cents plus tax, and have been since Monday afternoon.

At the office of the Standard Oil company it was said that nothing was known of the cut except that it was ordered from Omaha. The wholesale price does not warrant the reduction, it was added.

Commissioner Duncan said he cut a cent Monday on information that the large dealers were going to make a reduction. Another cent was lopped off Tuesday when it was found that the Standard and Independents were cutting 1 cents, he said.

The city is now selling at 16 cents plus the tax, but will not make any further cut no matter how low the others go, Duncan declared. "The price I paid for my supply and I have plenty, does not justify it."

COLUMBUS GIRL IN ELOPMENT

Miss Esther Ewert Is Married To Elmer Honath In Chicago.

(Special to The Star.)

COLUMBUS, Neb., Aug. 25.—Miss Esther Ewert, daughter of Mr. and Mrs. Carl Ewert, well known Columbus family, and Elmer C. Honath, son of Mr. and Mrs. Fred Honath, of Forest Park, Ill., were married in Chicago Monday, following an elopment from here Sunday according to a message received by the bride's parents.

Mr. Honath was a member of a party of Chicago young people who came here last week for a visit at the Ewert home. Sunday a group of the young folks went on an excursion trip to Omaha. When the others returned that evening, Mr. Honath and Miss Ewert boarded a train to Chicago where they were married the next morning.

Mr. Honath is a clerk in the Chicago postoffice. His bride is a graduate of Columbus high school with the class of 1924; has taught in the Platte county schools the past two years and had been reelected to teach in District 44 the coming year. They will make their home in Chicago. The bride's father is a member of the Columbus board of education.

JURY DISAGREES IN INDIAN DEATH

Unable To Reach a Verdict On Hale and Ramsey In Oklahoma.

GUTHRIE, Okla., Aug. 25.—(By the Associated Press.)—The jury in the case of W. R. Hale and John Ramsey, charged with slaying Henry Roan, an Osage Indian, was discharged here this morning by Federal Judge John H. Cotteral after reporting it could not agree on a verdict. The case went to the jury last Friday afternoon.

A "For Rent" sign on your house is seen only by those people passing your door.

A "For Rent" sign in The Star is seen by many thousands of readers in every part of the city and surrounding territory.

Do not limit yourself to a few prospects — tell your story to thousands —use The Star.

B1234 ADTAKER

STAR WANT ADS BRING RESULTS

NEWSPAPER ARCHIVE®

NEW WITNESSES HELD IN RESERVE

Hall-Mills Case Prosecutors Have Dozen To Use In Fighting Bail.

SOMERVILLE, N. J., Aug. 25.—(By the Associated Press.)—Th state today had ready twelve new witnesses to add to the testimony adduced at the commitment hearing before County Judge Cleary of Henry Carpender and Willie Stevens, charged with the murder of the Rev. Edward Wheeler Hall and Mrs. Eleanor Mills.

Inspector Underwood of the Jersey City Police, in making this announcement, said the witnesses would not be called unless Supreme Court Justice Charles W. Parker considered the evidence to be presented before him Thursday insufficient for holding the pair without bail.

Stevens and Carpender, brother and cousin respectively of Mrs. Frances Stevens Hall, widow of the slain clergyman, who is free in $15,000 bail on the same charge, failed Monday in their move for temporary libert. when Chief Justice Gummere declined to act on a plea for admission of the two men to bail pending grand jury action.

Methods used to combat the fixing of bail, Inspector Underwood said, would be determined by the procedure adopted by the defense.

If a move is made by the defense to refute the testimony of Mrs. Jane Gibson, the "pig woman," by placing on the stand Mrs. Nellie Russell, negress, Underwood said witnesses would be produced who could prove that the latter was not at home the night of Septmber 14, 1922, when the murders were committed.

Mrs. Gibson is the state's star witness. She swore she was on the murder scne on the deserted Phillips farm and testified that the principals now accused were near the crab-apple tree on the night of the crime.

Mrs. Russell during the original investigation testified that Mrs. Gibson was talking to her in her home nearby that night.

Ohio Democrats Will Uphold The Direct Primary

COLUMBUS, O., Aug. 25—(AP)—The democratic party in Ohio will seek election of its candidates for state offices, congress and the United States senate on a platform pledged to retain the direct primary, decrying huge campaign expenditures and promising a clean sweep of alleged utility control in state government.

In the campaign which will end with the November election, the party's candidates will charge the republican party contemplates spending the greatest sum in the state's history to elect its ticket.

It will be further charged that Myers Y. Cooper, Cincinnati, republican candidate for government and the G. O. P., standard bearer, is a "product of the sordid machine of Harry L. Davis," and that the Davis influence is pravalent on down through the ticket.

Such was the mandate contained in the democrat state platform, adopted Tuesday at the party's state convention, a gathering in which harmony prevailed from the start.

G. O. P. Builds Platform.

COLUMBUS, O., Aug. 25.—(AP)—With a campaign slogan "continue American prosperity by insuring continuance of republican policies," Ohio republicans Tuesday in state convention began the construction of a platform on which they will seek election of their ticket in November.

This keynote, sounded by United States Senator Simeon D. Fess, was echoed by Senator Frank B. Willis, who is seeking re-election, and also by Myers Y. Cooper, the gubernatorial nominee.

FAIL REACH AGREEMENT.

COLUMBUS, O., Aug. 25.—(AP)—Ohio coal operators came to no agreement here Tuesday on a proposed new wage scale for Ohio miners. The committee recommendation for a wage scale of $5 a day based on the November, 1917, agreement, was dismissed, but it was found that there were so many technicalities to be worked out that it would be impossible to take definite action yesterday. Another meeting will be held soon.

Rudy Earned Two Million Dollars And Spent Them

NEW YORK, Aug. 25.—(AP)—Although Rudolph Valentino earned approximately $2,000,000 during his screen career, he was usually without money, Joseph M. Schenck, executive director of the United Artists corporation, for which Valentino made pictures, said Tuesday.

The potential earning power of the man who thrilled the romantic imaginations of screen fans was easily a million dollars a year, Mr. Schenck asserted, but his net estate, so far as is known, does not exceed $75,000.

"Valentino was just beginning to realize large earnings in the last two years," Mr. Schenk said. "I should say that in the last year and a quarter he made between $900,000 and a million dollars in pictures. He made perhaps two million dollars during his entire screen career.

"Rudy made no investments. He lived will, spending freely, and was exceedingly generous with his friends I know he never had any money, regardless of his earnings. He didn't know its value."

Which Would You Choose

If some good fairy should appear as they did in the old fairy tales and offer to grant your heart's desire, what would you choose?

Wealth? It's a transient thing that brings its own cares.

Happiness? It's an elusive thing which we keep by giving away.

Health? That's the best gift. Health is riches that gold cannot buy, and surely health is cause enough for happiness.

Lydia E. Pinkham's Vegetable Compound may be the good fairy who offers you this priceless gift of better health.—Adv.

WESTERN POTATO YIELD IS HEAVY

Good Prices Are In Prospect For Nebraska's Larger 1926 Crop.

Western Nebraska potato growers face prospects of fairly good prices for their product, said A. E. Anderson, state and federal crop statistician here today.

Although the potato acreage of the western part of the state is slightly below that of last year, the production is expected to exceed that of 1925 due to highly favorable conditions this season, he said.

"With a good yield of other crops western Nebraska is the garden spot of the country," the statistician declared. "Nebraska growers are expecting fairly good prices again. However this will depend on the progress of the national crop during August. If conditions improve, an average crop may be expected. The August report was 51,000,000 bushels below the average and only 20,000,000 bushels above the short crop of last year.

"With a good potato crop that is expected to command good prices, splendid sugar beet prospects with the guaranteed prices of $8.00 per ton which will bring the highest return on record, a record wheat crop, heavy alfalfa crops, and good prospects for corn and sheep feeding in the North Platte valley, western Nebraska is the garden spot, of not only the state, but the country, as well."

"The August potato crop for the country indicated a production of 345,569,000 bushels," Mr. Anderson concluded. "This was a gain of 12,000,000 over the July estimate. The condition improved in most of the eastern states and declined slightly in some western state.

"If the crop continues to improve throughout August the production may approximate the five year average of 396,459,000 bushels.

"The 1925 potato shipments in Nebraska totaled 4,351 cars. The acreage in the whole state is practically the same."

Because wild animals make a stamping ground of the golf courses at Beira, South Africa, players carry guns as well as their clubs.

Sure Relief FOR INDIGESTION

6 BELL-ANS Hot water Sure Relief

BELL-ANS

25¢ and 75¢ Packages Everywhere

GYP-LAP THE FIREPROOF Sheathing

WHITEBREAST COAL & LUMBER CO.

FIRST QUALITY NEW FALL MERCHANDISE ON SALE

ANNIVERSARY

3rd

GRAND Leader DEPARTMENT STORE

SALE OF THE CITY HALL —917-19-21-23 O Street

SALE

Free Roses and Carnations for the Ladies in celebration of our 3rd Anniversary Sale. We are giving free Flowers to the Ladies visiting our Store. Thursday, Starting at 8:30 and all Day.

3rd

OPENS THURSDAY, AUGUST 26TH, AT 8:30 A. M., continues FRIDAY, SATURDAY AND ALL NEXT WEEK. NEWEST FALL MERCHANDISE ON SALE AT BARGAIN PRICES, right now in the Start of the Season. GREATEST VALUES IN THE STATE OF NEBRASKA WILL BE OFFERED WHEN THE DOORS ARE THROWN OPEN THURSDAY. IT WILL PAY YOU TO COME FROM HUNDREDS OF MILES TO DO YOUR FALL SHOPPING AND DRESS UP THE CHILDREN FOR SCHOOL AT THESE TREMENDOUS SAVINGS.

'Kerchiefs 5c — Red and blue Bandana. Large sizes. Regular 10c seller

SEWING THREAD 2c — Sizes 40, 50 and 60, in black and white. Regular 5c value. On sale Thursday, August 26 at 1:30 to 2:30—Spool

CHAMOISETTE GLOVES 98c — In imported material. $1.50 regular. On anniversary sale price

CHILDREN'S HOSE 19c — Both long stockings and half and ¾ hose in solid colors and fancy striped

WOMEN'S BRASSIERES 25c — Fancy pink materials in all regular sizes, 75c grade

BOYS' HEAVY 220 OVERALLS 95c — Sizes up to 16, full cut, double stitched

SOCKS 5c — Men's—the regular 15c Socks on sale every day of sale. Starting Thursday, August 26, 1:30 p. m. and continuing until Saturday, Sept. 4th.

NIGHT GOWNS 69c — Women's Gowns, in all regular sizes. Special for this Anniversary sale price

LISLE HOSE 7c — For women and misses, new light and dark colors. Regular 25c value, on sale every day of sale for 1 hour 8:30 to 9:30 a. m., pair

SMART FALL HANDBAGS 89c — Various Smart colorings that match late fall. Also color combinations, nicely lined. $1.95 values

KIRK'S FLAKE WHITE 2c — The genuine Kirk's Flake White Soap. Regular 8c, on sale Thursday, August 26th, 10:30 to 11:30 a. m.

MEN'S WORK SHIRTS 47c — Good fast color Chambray. All sizes, 14½ to 17. Full cut. Every day of sale

VAL LACES 2c — Regular 15c yard—Anniversary sale price — yard

SILK HOSE 39c — Women's Silk Hose—all new fall colors, worth 65c. On sale starting 8:30 and all day and every day of sale

WOMEN'S BLOOMERS 39c — New fall colors, elastic at knee and waist. All regular sizes

Beauty Parlors (On Second Floor.) FREE! PERFUME WITH EACH WOMAN'S HAIRCUT ON THURSDAY AND FRIDAY.

HAIRCUT, any style 35c
Children's Haircut 20c
Marcel 75c

New FALL DRESSES

Silk Dresses $1 — About 50 Silk Dresses, in broken lots and sizes, up $7 values—On sale starting Thursday, August 26, at 8:30 while they last. One to buyer.

Our buyers purchased these GROUP B specially selected Dresses for you—on sale during our Anniversary sale at exactly HALF PRICE. Nothing cheap about them— only $3.95. $10 VALUES Channel, Jungle, Black, Navy. And all other new fall colors. Newest styles. All regular and extra sizes. 3.95 Cheviots Flannels Silks Baronets

GROUP C $20 DRESSES $9.95 — GROUP D UP TO $20 VALUES $14.00

Bewitching Fall Dresses — FIRST TIME ON DISPLAY— ADVANCE MODELS. EVERY ONE A NEW STYLE—NEW MATERIALS—NEW COLORS—SURPRISING VALUES. Modeled August 1, in the Hotel Astor, New York. You may choose them now in the shades that are all the rage — Jungle Grene, Channel red, Rustic Brown, Navy and Black Satin Backed Crepes, Handsome Satins, Rich Crepes, New Moires, Fine Georgettes. And the new tailored Dresses of Charmeen and Poiret Sheen. Suitable for afternoon, evening, dance, sports, and business

Felt Bedroom Slippers — In colors—gray, lavender, old rose, green, American beauty and many others— in all sizes. $1.25 value on sale, starting Thursday morning 8:30 and all day. Limit 1 pair to buyer. 49c

New Fall Low Shoes for Women and Misses — Have you a small foot? We have a big selection of small and big sizes; in patents, kid, calf or satin. $4 and $5 values —on sale $2.98

BOYS' SCHOOL SHOES 1.98 — The best kind of boys' shoes you can buy for everyday wear. These are regular standard values of $2.98. Special for this sale

MISSES' AND CHILDREN'S SHOES 1.98 — $2.95 low and high shoes; tan, patent, straps and oxfords. On sale

Just Received a Complete Line of New Fall Hats — Whatever your favorite color, your most becoming style you are certain to find it in this comprehensive showing of velvets and velvet and satin combinations, close-fitting models large dress. Hats reasonably priced.

SPORT COATS OF IMPORTED FABRICS 17.95 — All imported materials fashion these stunning coats for fall and winter, in mixtures, plaids stripes and checks. All are lined with heavy crepe, and interlined and trimmed with fur collar and cuffs or notched plain collars.

100 Winter COATS $9.95 — Plain and fancy colors— durable and fancy mixtures, all lined. Sizes from 16 to 46. $20 coats—anniversary sale price. THINK OF IT WOMEN. REDUCED PRICES AT THE START OF THE SEASON.

SHEETS 59c — 75 dozen of full size bleached sheets, made of a durable and heavy grade of sheeting

20c Gingham 7c

$20,000 Silk Sale $1.98 yd. — 54-inch and 40-inch. All pure dye heavy weight silks of latest fall — satin faced crepes, all silk charmeuse, extra heavy, all silk flat crepes, canton crepes, brocaded silks and many others, no remnants offered.

UNBLEACHED SHEETINGS 9c — Unbleached Sheeting made of a round thread, good and heavy grade. We also limit quantities.

39c PILLOW TUBING 24c — 42 inch and 45-inch Bleached Pillow Tubing. This is an extra good grade, while the quantity lasts—Yard

WINTER COATS — The Materials have a quality rarely found at these moderate prices. The Pile Fabrics are so admirably woven as to closely resemble genuine Fur. The highest type of fabrics in the New Winter Cloth Coats. All beautifully lined with Silk and Brocade. The Fur Trimmings selection include collars and cuffs of Beaver, Wolf, Squirrel, Fox and Lynx. Furs that represent real savings for

Buy Your Winter Coat Now and Save 25% at Anniversary Sale

81-in. Bleached Sheeting—20 Bolts Only 34c — 81-inch bleached sheeting, a quality which is absolutely free of starch and guaranteed durable—yard

15c Crash Toweling 8c — 1,500 yards of unbleached half linen crash toweling, with pink and blue edges

12,000 Yards Silk Draperies Sale — Our drapery buyer, while bying in New York, secured this great lot of latest styles draperies at dirt cheap prices. Our policy is to make good friends by passing such values direct to the public. Take advantage of this drapery sale.

ALL SILK DRAPERIES $1.29 to $1.50 — ALL SILK DRAPERIES guaranteed absolutely silk draperies in 36, 45 and 50-inch widths in many colorful combinations—yard 58c

SUNFAST DRAPERIES $2.50— 50-In. All Silk Sunfast Draperies — 1,600 yards in this lot—18 different shades, and combination of stripes plain colors, also changeable effects, shades and new styles, Yard 98c

50-inch, all Silk Sunfast Draperies — Values from $2.50 to $3.95 850 yds. only. Here we offer one of the most greatest values ever been sold in 50-inch all silk draperies, a wonderful selection of colors $1.34

69c Fancy Pillow Cases—25 Dozen 39c — 42x36 Fancy Pillow Cases, beautiful embroidered edges, hemstitched and scalloped, while quantity lasts

39c Colored Sateens 24c — 25 different shades of good grade mercerized sateen, full bolts, first quality—YARD

$3.25—66x80 Blankets $1.98 pr. — Full size, double wool mixed blankets come in desirable patterns and colors of pink, blue, gold, tan, grey, rose and lavender

$2.95 NASHUA DOUBLE BLANKETS $1.78 pr. — This is the genuine Nashua, double full size blankets, a warm and heavy one. Comes in gray and tan colors, with pink and blue borders

$10 WOOL BLANKETS. $4.88 pr. — Extra large size double wool blankets, 5-pound weight, satin bound edges—in a wonderful assortment of colors. 300 pair only

Values usually sold to 59c yard, 36 to 40 - inch curtain net—in a large assortment of colorings suitable for all rooms at —YARD 18c

59c to 89c 40-45 Curtain Net, of ecru and white colors, a wonderful line of patterns suitable for dining rooms, front rooms and sun parlor the selection is great 28c

CURTAIN NET—$1.29 CURTAIN NET 45-inch Ecru and white colors lace casement materials and wide array of patterns, Yd. 58c

ANNIVERSARY FUR COAT SALE — DUE TO THE STRIKE ALL PRICES ON FUR COATS HAVE ADVANCED. But our Fur Coats have been bought many months ago, before the recent drastic price-rocketing. Our foresight is your gain. $55,000 Stock of Highest Fur Coats made from magnificent pelts. Now on display and will be sold at the remarkably low prices during our anniversary sale.

$5 Down and convenient payments hold any Fur Coat in our vaults. Pay later as you wear it. FREE REPAIRING AND STORAGE GO WITH EACH COAT SOLD.

25% Savings

ANNIVERSARY SALE — 275 Men's and Young Mens' Suits — All the latest styles in Fall Suits, just arrived. NEWEST SHADES OF GRAYS, BLUES, BROWNS and MIXTURES—At this Anniversary Sale—

$20 SUITS $14.95 — $25 SUITS $17.95

ALSO FULL LINE OF ALL WOOL CLOTHING CUREE 100 PER CENT EVERY SUIT IS GUARANTEED OR A NEW SUIT ABSOLUTELY FREE. THE TIME LIMIT IS YOUR OWN JUDGMENT.

BOYS' LONG PANT SUITS — Fine Quality Cassimeres in Tans, Blues and Browns. Single & Double Breasted Models $10 and $12.50 Suits All Sizes, all go at $6.95

BOYS' LONG PANTS — One lot made of strong materials in light and dark colors—$2 Pants. Special for Anniversary Sale while they last. 95c

Fall Pants 1.75 — BOYS' LONG PANTS— in the newest Fall Shades, dark colors

Corduroy Pants 1.95 — BOYS' BLUE CORDUROY LONG PANTS—$2.75 and $3 values. Go at

ANNIVERSARY SHIRT SALE! — 2400 marvelous Shirts to be offered to the public at a most unbelievable low price. All Shirts in the Newest Fall Patterns. Shirts bought by us for cash at a ridiculous price concession from two of the largest shirt manufacturers in the country. E. & W. and Perfectos Hi-grade Shirts included. This group of Shirts were purchased exclusively for our Anniversary Sale. Values $2.00 to $3.50 on sale Thursday morning, August 26th, 8:30 A. M.—AT 99c.

Materials — FIBRE SILKS, BROADCLOTHS, RAYON-STRIPED Madras, REPPS-MADRAS (Every shirt guaranteed first quality and fast color) SIZES 14 to 17½. Every Shirt full cut and roomy)

(SEE WINDOW DISPLAY)

99c — STYLES AND COLORS, COLLAR ATTACHED, COLLAR TO MATCH, NECKBAND STYLE. COLORS—Plain whites, tans, blues, greys. Also new fall checks, dots, stripes and novelty color combinations. Light and dark patterns.

To Customers of General Motors

General Motors is unwilling to leave to chance anything involving your satisfaction with your purchase of a General Motors car.

This is why more than seven years ago the General Motors Acceptance Corporation was organized. It assures customers of General Motors who prefer to purchase out of income a sound credit service at low cost.

In the General Motors line there is a "car for every purse and purpose," and the GMAC Plan can be comfortably fitted to the individual circumstances of buyers of assured income.

The GMAC Plan is offered through General Motors dealers exclusively. Ask your nearest dealer to explain its advantages.

GENERAL MOTORS ACCEPTANCE CORPORATION

operating the GMAC Plan for the purchase of

CHEVROLET · PONTIAC · OLDSMOBILE
OAKLAND · BUICK · CADILLAC
FRIGIDAIRE · DELCO-LIGHT

NEWSPAPER ARCHIVE® NEWSPAPER ARCHIVE®

Eyes of Fire

A Story of Love, Riches and Adventure.

By ROGER DANIELS.

Chapter XI—In Which a Struggle Begins

"What sort of a surprise?" Mary asked.

"A pleasant one," Durant said. "You looked so disappointed a minute ago. These trading posts are not much to look at from the outside but you'll be comfortable inside, don't worry about that."

Night closed down around them. The stars came out, the lights from the trading post gleamed like beacons urging them on. It was less than an hour when the stage drew up to the post. Mary clambered down stiffly from her seat with Durant's help, just as the door of the trading post was flung open, making a patch of glowing warmth against the gloomy background.

"I think I'm half-frozen and it's June," Mary chattered.

"You're up seven thousand feet, Miss Mary," Durant said. "That's why it's cold. You'll be warm enough as soon as we get inside."

The trader greeted them at the door.

"I'm Corot, Miss Stearns," he said warmly. "This is the young man Mr. Grove said you were bringing. Fine. Make yourselves at home by the fireplace. Dolores will be here in a minute."

Just as Durant had said, the place was delightfully cozy inside. It was a long, low room and, at the far end, opened into another where a snowy table was already set.

"I'm half famished," Mary said, rubbing her hands before the fire. "You'll see as soon as I get some of the cold out of my bones."

As she glanced around the room she saw Indian handicraft everywhere. Navajo rugs covered the floors and walls. Pottery of every description glowed in the firelight from a ledge that ran around the room. A built-in couch in a corner was piled high with cushions. A bookcase stood beside it. Comfort was evident everywhere.

"Come right on in, Mr. Grove, and get warm!"

Mary looked around expecting to see her step-father and was surprised to find that Corot was shaking hands with Rowan, the man Durant had said was with the Secret Service. It was a simple mistake. But what held the girl's gaze was the fact that Rowan did resemble Grove. He was ten years younger at least, than her step-father. But Mary had seen enough to set her nerves on edge. Durant had sent for him and Durant must have known of the resemblance. It was so easy to jump at things in her present state.

Her step-father walked in just behind Rowan. He also had heard the trader's greeting and made a hasty explanation. She saw her Pater and Corot move off into a corner. Corot had his hand on Grove's shoulder and was smiling as he talked. But Grove did not smile. Whatever it was Corot said to him, he appeared worried.

"Frightened?" Durant asked in a low voice, just at her elbow.

"N-no," Mary stammered.

"You not to be," Durant said reassuringly. "You're going to need courage."

"But . . ." Mary began in alarm.

"Not so loud," Durant warned, putting his hand on her arm. "I just saw this woman Corot referred to as Dolores."

Even in the low tone in which he was speaking Mary was aware that his voice was strangely crisp. The soft drawl had gone.

"I don't know what their game is but something is going to happen and happen quick. I told you enough for you to know that I didn't trust Madero and this Carubhere woman. She came up here last night and slipped far away. Madero is around somewhere, too, you can bank on that. He got off the train at Adamana this morning. The trader Corot is a man we've been looking for for three years. That mistake he made calling Rowan your step-father was a bluff. He knows who we are right now. He certainly has put it over on us. Just keep your nerve, though, Miss Mary, and do whatever they tell you to do. I won't be far away and if trouble starts . . ."

The tense look of the hunter burned in Durant's eyes. As she looked at him Mary Stearns felt a sudden icy fear grip her heart. And this time she was not afraid for herself.

She had always felt at ease in Durant's presence and now for the first time she knew the reason why. Everything he had spoken to her from the beginning had been true. He was in love with her and stood ready to protect her. He had had some intuition of trouble. Danger had suddenly come upon them.

"Just do what they tell you to do and don't lose your nerve," Durant said, stripping her hand. "As soon as I pick up the poker look around. You'll know why I didn't trust Madero. I couldn't tell you why because then I didn't know myself. But I seemed to remember his face. The woman Corot called Dolores has just come in. Don't be startled when you see her."

With that he leaned down and began poking up the embers of the fire. Mary's heart was thumping so hard she felt that everyone in the room could hear it. Her lips felt parched and she wet them with her tongue. Then slowly she turned.

She found herself looking across the room directly into the eyes of a woman, who, she knew at one glance, was Rod Madero's sister.

"Quien sabe? Who knows?" that hint of Madero's that they might meet again someday had suddenly become a threat.

Durant leaned back so that he was between Mary and the woman called Dolores.

"Don't be afraid," he said, smiling up into her face. "They aren't going to hurt you. It's money they're after, this gang. But I'm afraid that Rowan and I may have interfered with their plans. And I didn't know what I was leading you into, Miss Mary; or I certainly wouldn't have done it. Just keep your nerve. They'll make the first break and I'll . . ."

"Dolores is coming," Mary interrupted.

(To Be Continued.)

(Copyright, 1926, King Features Syndicate, Inc.)

Owners of Local Cleaning Plants Discuss Problems

Fourteen plant owners of local cleaning establishments met at the Lincoln hotel Tuesday evening for dinner and to discuss common problems of cleaner's service to the public. C. J. Fee presided over the informal talks and discussion.

The development of a cleaning fluid which has less explosive possibilities was one of the discussion topics. In the interest of safety to life and property, changes are rapidly being made in plant equipment to enable cleaners to utilize this non-explosive fluid.

The work of the national association of cleaner's institute recently established at Washington, D. C., was discussed. This institute is making constant research and study in an attempt to improve plant conditions and service. The study of various kinds of fabrics with the correct type of treatment which will make each the most serviceable is one phase of the work which is being given special attention.

Nebraska Youths Win Scholarships

DES MOINES, Ia., Aug. 25.—(AP)—John Pritchard, Loup City, Neb., and Charles Halloway, Sherman, Ia., won the two scholarships offered by Coe College of Cedar Rapids, Iowa, for excellency in scholarships athletics and good discipline at the M. S. T. C. here. The scholarships which are worth $150 each were awarded Tuesday. The scholarships offered by the Kemper Military academy of Booneville, Mo., wasawarded to Carl Kail, Plattsmouth, Neb. This scholarship is worth $750.

"ARTFUL DODGER" KILLED.

INDEPENDENCE, Ia., Aug. 25.—(AP)—Harold Wilder, 34, "artful dodger" at the Buchanan county fair who put his head through a hole in a canvas screen and dared the world to hit him with baseballs died here Sunday. He failed to dodge and one split his skull. No inquest was held.

BABES TIED FOR A CHAMPIONSHIP

Boy and Girl in Nuckolls County Have Identical Scores in Contest.

(Special to The Star.)

NELSON, Neb., Aug. 25.—The baby health conference at the Nuckolls county fair was held on Thursday and Friday. There were two classes and three premiums awarded in each class. The champion boy and girl tied with a score of 95.7.

Champion boy—Paul Eugene Gilchrist.

Champion girl — Patricia Joan Tripp.

Boys 18 to 27 Months.

First—Robert Ryan Sheets, score 97.2, son of Mr. and Mrs. Irvin Sheets, Nelson.

Second—Donald Norwood, son of Mr. and Mrs. Clarence Norwood, Nelson.

Third—Richard Nicholson, score 91, son of Mr. and Mrs. J. C. Nicholson, Superior.

Boys 27 to 36 Months.

First — Paul Eugene Gilchrist, score 95.7, son of Mr. and Mrs. Andrew Gilchrist, Superior.

Second—Leslie John Shellhase, score 92.5, son of Mr. and Mrs. J. C. Shellhase, Hardy.

Third — Phillip Virgil Eckles, score 92.2, son of Mr. and Mrs. William Eckles, Nelson.

Girl 18 to 27 Months.

First—Patricia Joan Tripp, score 95.7, daughter of Mr. and Mrs. F. L. Tripp, Nelson.

Second—Catherine Eileen Dey, score 95.4, daughter of Mr. and Mrs. Harold A. Dey, Mt. Clare.

Third — Audrey Jean Marshall, score 94.3, daughter of Mr. and Mrs. Omer Marshall, Superior.

Girls 27 to 36 Months.

First—Bonnie June Hansen, score 94.8, daughter of Mr. and Mrs. Peter Hansen, Davenport.

Second—Lenore Crossley, score 94.2, daughter of Mr. and Mrs. Chester Crossley, Superior.

Third — Phyllis Grace Conner, score 94, daughter of Mr. and Mrs. Kile Conner, Nelson.

TRAFFIC CASES.

For violating an arterial stop button: C. H. Belyeu, $1 and costs.

For speeding: J. D. Taylor, and Peter Kuse, $10 each.

SOFIA, Bulgaria—(AP)— A heavy cannonading has been reported a few miles south of the Greco-Bulgarian frontier near the village of Aivatovo southeast of Salonika, Greece. It was reported that the garrison at Salonika had been attacked and a civil war has broken out.

McMullen's Hopes Rise and Fall As Result of Picture

"Nomination equivalent to election" was the pleasing headline that greeted Governor McMullen over a picture of himself published by a newspaper at Long Beach, Calif., which a friend there clipped out and mailed to him. The governor's face fell, however, when he read this inscription underneath the cut:

"Hugo L. Black, choice of Alabama democrats to succeed Oscar W. Underwood in the United States senate."

He is writing G. W. Davis at Long Beach, the man who sent the clipping, that the caption is all right, but the descriptive matter is slightly inaccurate.

IMPROVEMENT IN FAIR BUILDINGS

Work Being Pushed In Preparation for Opening September 5.

When the gates of the Nebraska state fair, September 5 to 10, are thrown open, many improvements on the grounds and buildings will be in evidence. A great deal of activity has been in progress this season in effecting new outlines, laying out new landscape features, improving streets and walks painting up the old structures, and general beautification.

"We will not find it necessary to apologize for the appearance of the state fair grounds," Secretary Jackson said. "The late rains came just in time to give us a blanket of green grass. We have had forty men at work for the last three months getting shaped up to stage Nebraska's greatest fair, putting up new buildings, repairing old ones, painting, graveling streets, and making many other minor improvements that will be very noticeable.

"Morris Reichenbach, our superintendent of grounds, has his work well in hand. Teich brothers, our electricians, have remodeled the electric plant and added new lines to the camp grounds and parking grounds, also installing many improvements for the convenience of the patrons of the fair. We feel that when the fair opens the switch board will be ready to do its part.

"We may not be prepared to show the immense exhibits to the best advantage, because of insufficient space, but we will do our best. It will be necessary to use several tents to take care of the increased offerings."

Sues Street Car Company Because Of Door Accident

Anabel Seashultz, of Havelock, filed suit against the Lincoln Traction company Tuesday afternoon for $15,000 damages for physical injuries alleged to have been received when a door of one of the company cars closed as she was entering the car, crushing her.

The injury was sustained on March 30, 1926, as she was boarding the car at Thirteenth and O streets in Havelock. Her spine and shoulders were injured, she claims, and she suffered from nervous shock, being unable to do any work. Previously she had conducted a restaurant and was capable of earning $1,500 a year, the petition states. She alleges negligence on the part of the conductor.

Giant Parachute Brings Man and Plane to Earth

LOS ANGELES, Cal., Aug. 25.—(AP)—A parachute fifty feet across, invented by Harry A. Ducett, chief machinist's mate, in the United States navy, yesterday in its initial test here brought a plane and pilot to earth from an altitude of 2,500 feet, after the engine had been killed.

The plane landed on a hillside and broke a propeller blade and its running gear, but otherwise no damage was done.

Deny Report That Uncle Joe Cannon Is Ill at His Home

DANVILLE, Ill., Aug. 25.—(AP)—Uncle Joe Cannon is not sick, but merely tired out.

This statement, given out by his personal physician, Dr. Charles E. Wilkinson, was in denial of published reports that the summoning home of Cannon's daughter, Miss Helen Cannon, from Europe was necessitated by his serious illness.

The aged speaker of the national house is taking more rests, however, and has ceased his custom of a daily automobile ride through the city.

Woman Attempts To Hurl Self Into Missouri River

OMAHA, Neb., Aug. 25.—(AP)—Mrs. Claire Sutter, 41, of Omaha, was taken to police station here early last night after two men had pulled her from the railing on the Douglas street bridge.

The men said she had one foot over the rail when they saw her and jumped as they reached her. They caught her foot.

"My husband doesn't love me any more and I want to die," Mrs. Sutter exclaimed at the police station.

She is being held for investigation.

WALLFLOWERS, a new novel by TEMPLE BAILEY about whom everyone is talking, begins in *September*

GOOD HOUSEKEEPING

—JUST OUT

To keep up with the outstanding novels . . . to read them before publication in book form —that is why GOOD HOUSEKEEPING is the favorite magazine of more than a million and a quarter homes.

YOU'LL LIKE TRADING AT CURTICE'S

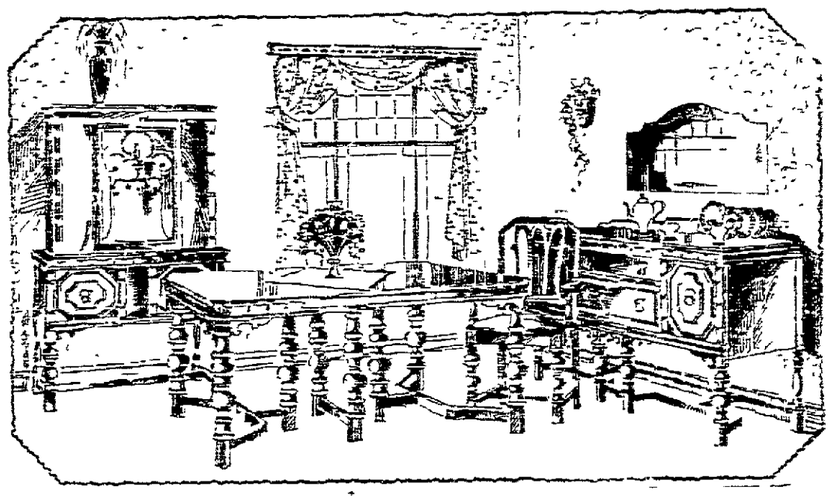

An Invitation

Is Cordially Extended by

ROSS P. CURTICE COMPANY

To Attend the Initial Showing and

Grand Opening

OF THEIR NEW

Furniture *and* Rug Depts.

Floors Two, Three and Four of Present Building

1240-1242 O Street

Thursday, August 26th

Open in the Evening Until Ten

Music Ross P. Curtice Co. Flowers

Everything musical

1240-1242 O STREET, LINCOLN, NEBR.

FURNITURE RUGS CARPETS

Cuticura Soap

Pure and Wholesome

Keeps The Skin Clear

Soap, Ointment, Talcum sold everywhere.

21 Coats and 7 Suits —to close!

ALL former prices ignored when it came to marking these garments for clearance. We do not carry garments from one season to another; we clear our stocks by price reductions.

Think of buying coats of such value — at such a price! Yet here are the coats—here are the former prices and here is our clearance offer.

From regular stock. Of fine tweeds and twill cloths in plain and fur trimmed styles.

2 COATS originally	25.00
6 COATS originally	29.00
3 COATS originally	39.00
1 COAT originally	50.00
7 COATS originally	55.00
1 COAT originally	65.00
1 COAT originally	75.00
1 SUIT originally	29.00
1 SUIT originally	35.00
2 SUITS originally	39.00
2 SUITS originally	55.00
1 SUIT originally	65.00

$15

—Second Floor.

TIGHT Heel SLIPPERS

IF YOUR FEET ARE NOT COMFORTABLE HERE IS REAL INFORMATION FOR YOU

THERE are many reasons for discomfort of the feet—but in many instances it is entirely unnecessary. TIGHTHEELS are so designed that the close fitting arch and the snug hugging heels bring real foot satisfaction. Built by experts of fine quality leathers over lasts that are right for comfort—and yet have a world of style. Of black and brown kid, or patent. In two strap styles or an oxford last of brown or black kid. These have CUBAN heels. TIGHTHEELS are a combination first which means the heel is designed two sizes narrower than the ball of the foot. Priced per pair 11.00

Women's Shoes—Second Floor

Crepe de chine Underwear

in charming new styles

NEW arrivals show many new ideas not only in trimming but in design. While these are fresh and unrumpled is the time to choose. Special displays now.

GOWNS—of pink crepe de chine are tailored and lace trimmed.

CHEMISES—of crepe de chine and radium come tailored and lace trimmed. Some of the new plain tailored ones are short waisted in effect. Many are trimmed with footing net.

CHARLESTON BLOOMERS—in the new short style are of crepe de chine, trimmed with lace and nets. Come in pink, peach, orchid and Nile.

YOU'LL APPRECIATE THE VALUE at 3.95

Second Floor.

Special for Men!

AN IMPORTANT PURCHASE FROM PHILLIPS-JONES CORP.

PHILTEX

semi-soft Collars 25c; *4 for 90c*

AS a method of introducing these wabbing, two-piece, semi-soft collars the well known PHILLIPS-JONES CORP. made us a special price which enables us to make the above offer.

FOUR STYLES

DONN has long points and is 2 5-8 collar. RDYE is 2¾. GLYN is 2 3-8. TYNG is 2¼. These have medium length points. Sizes 13½ to 17.

Regular price is 35c; 3 for 1.00

BUY A SUPPLY NOW!

Men's Section—First Floor.

Blanket Sales

Continues--Third Floor and Basement

DIRECT from MILLS to US—make possible extremely low prices during this sale. Supply your needs for students room. State visitors, etc.

WOOL MIXED BLANKETS—3 sizes 3.95, 4.25, 4.75.

PURE WOOL BLANKETS—1 sizes 7.75 and 9.35.

TWIN BED BLANKETS—60x84—pure wool 8.35.

Special prices on COMFORTERS, SHEETS and PILLOW CASES

Third Floor

IN THE BASEMENT

Plain blankets, Indian pattern blankets, wool mixed blankets, pure wool blankets white blankets, double and single blankets—just about any kind you might want at LOW SALE PRICES. SHEETS and CASES, also on sale.

Basement.

Miller & Paine

LINCOLN NEW YORK PARIS LONDON CHEMNITZ

NEWSPAPER ARCHIVE®

TRIBUTE IS PAID TO DEAD IDOL BY MANY THOUSANDS

Streets In Front of Funeral Parlor Jammed With Valentino Admirers. Plate Windows Smashed By Persons Gathered to See Body In State.

NEW YORK, Aug. 25.—(By the Associated Press)—Rudolph Valentino Tuesday attracted to his bier such crowds as gather to pay tribute to a dead president or a king.

Thousands of men, women and children throughout the day jammed the streets outside the funeral parlors, where the body or the actor lay in state.

A rainfall that set in shortly after noon did not deter the milling crowd in its determination to view the body of its dead idol Women wearing fashionable clothes vied with poorly dressed women of the tenement districts in the struggle to gain an advantageous position to be among the first to view the body

Shortly before the doors were to be opened a large plate glass window in the funeral parlor was crashed by the on-surging ranks. Three women were cut when they were shoved through the gap of jagged glass and another woman was injured under the hoofs of a policeman's horse and several fainted in the scrambling mass of humanity. Three policemen were cut in trying to prevent serious injuries to the people who were forced toward the broken plate glass

Many other persons were injured in the rush that marked the opening of the doors Some of them were taken to hospitals, but most of them suffered only minor injuries and were given emergency treatment. During the rush, a second plate glass window was broken injuring several more.

In the confusion men and women tore at one another with their feet and even attempted to climb to the shoulders of others.

Before the doors of the funeral parlors were opepned, all pieces of statuary, paintings and bric-a-brac were removed from the lower floors of the establishment.

Valentino alive never drew such a crowd as Valentino dead Some of the women wept as they waited hours in the street.

While the crowd milled outside, the actor's body was placed in a simple silver bronzed casket in the ornate gold room of the funeral parlors. The coffin was surrounded by yellow gladiolas and surmounted by a single red rose. The body was dressed in formal evening attire

Funeral services will be held at 10 o'clock Monday morning at St Malachy's church. Father Edward F. Leonard, who heard Valentino's confession before he died, will officiate

After the funeral the body will be placed in a reception vault in Woodlawn cemtery unless Alberto Guglicimi, the actor's brother, who is on his way to New York from Paris, has arrived by that time. He is to decide the place of burial. S George Ullman, who was Valentino's manager, will urge the brother to permit the body to be buried in Hollywood, Cal

Floral offerings were received at the funeral parlors continually throughout the day Some of these were simple, inexpensive offerings, apparently sent by persons in humble circumstances. They were placed in the parlors with the more exppensive floral wreaths, which also arrived in large numbers

It was a nondescript crowd that hung around in the rain outside the funeral church Flappers in gay dresses, shabbily dressed women with shawls over their heads, matrons attired in elegant frocks jostled with men and boys for a place in the line that formed at the door Mounted policemen surrounded the crowd and made way for traffic, which was blocked when the crowd surged into the streets.

Messages of sympathy continued to pour into the offices of the United Artists corporation from all parts of the country and cablegrams also were received from abroad. One message was sent from Hollywood by a group of Valentino's co-workers, including Charles Chaplin, John Barrymore, Buster Keaton and Samuel Goldwyn.,

Among those who will be asked to act as honorary pall bearers are Will Hays, Mayor Walker, Joseph Schenck, Adolph Zukor, Marcus Loew and Hiram Abrams

Greeks Threaten Former Dictator; Taken to Island

ATHENS, Greece, Aug.. 25.—(AP)—The popular anger against General Pangalos, the dethroned dictator, has made it necessary for the authorities to transfer him to Aegina Island, a small island a few miles from Athens in the Gulf of Aegina. Invasion of the military hospital where Pangalos has been detained was threatened by organized mobs and when motorcars with strong escort arrived and removed the former president, crowds gathered and shouted denunciations against him

Mme. Pangalos was present at the time and was quickly surrounded by a threatening mob, which was dispersed by military forces and Pangalos was conveyed safely to a car, which speed away.

He was placed aboard a special steamer and taken to Aegina The general appeared livid and exceedingly nervous and everywhere met with hostile demonstrations.

Clark's Famous Cruises

By CUNARD-ANCHOR new oil burners at rates including hotels, guides, drives and fees.

121 days $1250 to $2900

ROUND THE WORLD

s s "California" sailing Jan. 19

7th cruise, including Havana, Panama Canal, Los Angeles, Hilo, Honolulu, 17 days Japan and China, Manila, Java, Burma, option 18 days India, Ceylon, Egypt, Palestine, Greece, Italy, Riviera. Europe stop-overs.

23rd Mediterranean Cruise

Jan. 29; 62 days, $600 to $1700.

CHAS. STRADER, 429 Funke Bldg.
H. P. KAUFFMAN, 120 No. 13th St.
R. C. CLARK, Times Bldg., New York.

Today

Dr. Eliot and Valentino. Spendthrifts Come Home. In Romantic Greece.

By Arthur Brisbane.

Millions, all over the world, as far as moving pictures spread, will learn with deep regret of the death of Rudolph Valentino, who had made so important a place for himself in a great art. A very young man, of intense feeling and earnestness, Valentino held his place, without a rival in his field. Foreign born, with no friends in America to help him, he made his way by hard work, and his talent gave intense pleasure to tens of millions. His life was too short, but it was not wasted.

Dr. Charles W. Eliot, president of Harvard for 40 years, is dead, in his 93d year. Theodore Roosevelt said of him "he is the only man I envy," which is surprising. You would expect Roosevelt to envy Alexander, Caesar, Nappoleon, Genhis, Khan and Tamerlane. President Taft said of Dr. Eliot: "He is as well preserved as though he had spent his years in the atmosphere of the supreme court."

Dr. Eliot knew the value of serenity, refused to be ambassador to Great Britain, and, if you are not particular about stirring up the world, or having your name in the list of "the 1,000 greatest men in history," his life of 92 years was one to be desired It included many self-improving hours and few of the other kind After all, the list of 1,000 greatest men is different, in different countries, changes each century in all countries except China and no permanent place in that list is attainable.

Although head of a great university, Dr Eliot was not an orthodox Christian He said fear of hell "has not proved effective to deter men from wrong-doing." And of Heaven he said: "It has never yet been described in terms very attractive to the average man or woman Both Heaven and hell are, indeed, unimaginable."

He even said that men and women would not be any more inclined to good or evil, "if Heaven were burned or hell quenched. The prevailing Christian ideas of Heaven and hell have hardly any more influence with educated people in these days than Olympus and hades have"

He attacked from the pulpit, but all that sounds mild enough now.

Greece has a new boss, General Condylis, and Pangalos, his predecessor, is under arrest Greece works swiftly, dramatically. Condylis prepared his revolution, army and navy joining him, the crowd always ready for a change. Pangalos ran away in a flying machine. Fast Greek army planes overtook and turned him over to the Greek destroyer Pergamos Pangalos persuaded the Pergamos captain to run away with him

A Greek battleship captured the Persamos, Pangalos will have his trial, perhaps be shot, and another Greek, Condylis, good soldier and hard fighter, will show what he can do.

Too many revolutions are weakening and Mussolini, with his plan to restore the Roman empire as it was, doubtless approves these successive rising and disapppearing Greek dictators, preparing Greece for a "genuine strong man from Rome." Kemal Pasha, another strong man, may remember that Turkey has owned Greece since Roman ownership, and make his bid for control

(Copyright, 1926.)

Hindu Theosophist May Have Trouble Entering States

NEW YORK, Aug. 25—(AP)—The New York Tribune says today that efforts are being made by persons whose identity has not been revealed to prevent the landing here today of J. Krishnamurti, the young Hindu, designated by Mrs. Anne Besant, theosophist leader, as the vehicle for the second coming of the great teacher.

Immigration Commissioner Benjamin M. Day is quoted as saying he had received complaints that the young theosophist was guilty of "moral turpitude," but that he had rejected the complaints because of insufficient evidence

"Persons opposed to Krishnamurti's entry may submit new evidence tomorrow," the immigration commissioner is quoted Tuesday as saying, "and if it is presumptive proof of guilt we will hold him for inquiry. But on what we have before us now we shall not proceed against Krishnamurti."

Commissioner Day declined to reveal either the identities of the persons making the charges against Krishnamurti or the exact nature of the complaints.

BOMBER REFUSED CASH SO WRECKS PITTSBURGH BANK

Holdup and Policeman Are Killed and Score Of Others Injured.

Police Are Unable to Identify Dead Man; Thought to Be a Maniac.

PITTSBURGH, Pa., Aug 25—(By the Associated Press)—The fanatic who brought death to himself and a policeman and injury to a score of persons when he exploded a bomb in the Farmers Deposit Savings bank carried the secret of his identity into the grave so far as police could learn today.

One identification regarded as almost certain—that the man was a maniac escaped from a local hospital for the insane—was discarded when relatives declared the bomber was not of their family. They viewed the badly mangled body at the city morgue where hundred have visited in a vain attempt to identify the man

A belt buckle, on which was engraved the letter "L", was the single bit of evidence police had upon which to work.

Bank officials, after an investigation, fixed the damage to the twenty-four story building at upwards of $150,000. Repairs were begun early today and it was announced the bank would do business as usual today.

PITTSBURGH, Aug 25—(By the Associated Press)—A man believed to have been a maniac who escaped from City hospital several weeks ago, late Tuesday set off a bomb in the Farmers' Deposit Savings bank, killing himself and a policeman and injuring a score of bank employes and pedestrians. The banking rooms were wrecked

The bomber caused the explosion after he had threatened to blow up the bank if a demand for $2,000 was refused and just as the policeman who was killed was about to arrest him Late Tuesday the supposed maniac had not been identified but police were working on the theory that he was John T. Collins. This name was not contained in a small book found by the body, but notations were found which are believed to have been made by Collins before he was taken to the hospital for observation as to his sanity

In a statement last night, Edward B Coll, executive head of the Farmers' Deposit Savings ball, said the bomb had been exploded by a "foreigner, evidently demented" The bank officer also said that "while considerable damage was done to the banking rooms by the explosion, it was not of such a nature as to interfere with the transaction of business The bank, he said, would be open for business today as usual

Deny Victim Is Collins.

After viewing the body of the bomber at the morgue relatives of John T Collins declared the body was not that of their kin A brother-in-law said Collins had gray hair, while that of the man who caused the blast was black Collins was also said to have had a large scar on one hand, but such a mark was not found on the hand of the dead man

Questioned to the whereabouts of Collins relatives said they did not know where he had gone following his escape from the hospital

Police had nothing to offer as to the identity of the dead man following the statements by Collins' relatives. Lieutenant of Detectives Peter Conners expressed the belief that he was an "anarchist."

Hundreds of persons milled through the morgue Tuesday night seeking a glimpse of the body, but none was able to throw definite light on the identity of the supposed maniac.

Carries Out Threat.

PITTSBURGH, Aug 25—(By the Associated Press.)—Carrying out his threat to blow up the Farmers' Deposit Savings bank if his demand for $2,000 was refused, an unidentified and poorly dressed man of foreign appearance Tuesday afternoon set off a bomb in the institution, bringing instant death to himself, fatal injuries to a policeman, critical injuries to four others and less serious hurts to more than a score bank employes and pedestrians

The blast came as special bank police hurried forward to arrest the man who had presented his demand in a note to a teller The bomber calmly placed a small black handbag at his feet after making his threat and when the officers approached him, he gave the satchel a violent kick. The ensuing explosion decapitated the bomber, injured many others and wrecked the interior of the bank, which is a branch of, and occupies the same quarters as the Farmers' National bank, one of the city's leading financial institutions.

Pieces of marble, ripped from floors and ceilings and the windows on the first two floors of the twenty-four story building at Fifth avenue and Wood street, Pittsburgh's busiest downtown intersection, were blown into the streets, engulfing pedestrians in a shower of glass and debris

Thousands Rush To Streets.

Thousands of persons in nearby theaters and other buildings, as well as afternoon shoppers, rushed into the streets when the blast rocked the downtown district. Soon the streets radiating from the intersection were jammed and fire apparatus and ambulances could not get through until police reserves from outlying districts had arrived. Injured pedestrians, men and women, living on the streets, were placed in police patrols and ambulances nad sent to hospitals

Within the bank tellers and clerks, bleeding from cuts, worked feverishly behind the wrecked cages, attempting to gather up thousands of dollars in currency which had been blown about. Beside a shattered window lay the bomber, his head blown off and the two special policemen, George Ortmann and Albert Anderson Ortmann was standing within a foot of the bomb when it went off Ortmann died later in a hospital

Walter Miller, for twenty-five years a messenger for the Pittsburgh stock exchange, had arrived at the bank shortly after 3 p m. The Farmers' National had closed but the savings branch was open for business

Miller said that when he walked into the institution he knew something was amiss, for, he said, special officers had been stationed at points of vantage and the bank officials were hurriedly considering a letter Miller spoke to another messenger, saking that he be permitted to see one of the bank officials He said he was told to "stick around for a while There will be something doing here" He waited and was watching the teller considering the note when the bomb was set off

AIMEE TESTIFIES IN COAST COURT

Famed Evangelist Called To Stand In Trial Of Four News Venders.

LOS ANGLES, Aug 25.—(By the Associated Press)—Aimee Semple McPherson took the stand in Municipal Judge Stafford's court Tuesday afternoon as a defense witness in the trial of four news vendors charged with selling obscene literature.

The evangelist's testimony was confined to answering a few questions as to whether she knew the defendants in the case or had talked it over with prosecuting attorneys

No testimony concerning the truth or falsity of the article in the San Diego newspaper, which charged her with having been at Carmel with Kenneth G. Ormiston, former Angus Temple radio operator, followed her disappearance was permitted by Judge Stafford.

Mother Slays Four Children

LAUREL, Miss, Aug 25—(AP)—Mrs Scott Allen, aged 35, killed her four children, aged from 8 months to 8 years at their home near Moss Jasper county Tuesday. Insanity over religion is given as the cause Mr. Allen was absent from home at the time

Browne Tells How State Has Grown In Farm Exports

OMAHA, Aug. 25—(AP)—From a territory where there were no exports and few imports, Nebraska has grown until it now sends to market annually 90,000 carloads of cattle, 65,000 carloads of hogs and 60,000 carloads of corn and wheat and fattens for the market, more than 30,000 carloads of sheep, Thorne Browne, newly appointed industrial commissioner of the Omaha chamber of commerce, declared in addressing merchants here Tuesday

He deplored the spirit of pessimism that seemed to overtake western visitors from the east and regretted that undue publicity was given crop failures and adverse conditions

PRESIDENT SEES NO 'TRADE' MOVE

Feels U. S. World Court Admission To Be Dealt With On Merits. Reported Reduction In American Tariff Will Be Asked By Europe.

PAUL SMITH'S, N. Y., Aug. 25.—(By the Associated Press)—There is no foundation in the opinion of President Coolidge for any suppositions that foreign countries will suggest propositions for some sort of economic trades in connection with the entrance of the United States into the permanent court of international justice

It is the assumption of Mr Coolidge, it was said at the summer white house in his behalf yesterday, that the question of American admission to the court would be dealt with on its merit, involving as it does acquiescence by other nations in the senate reservations to the protocol of adherence.

Referring to reports that reductions in the American tariff would be sought from abroad before consent would be given to the United States for becoming a member of the court on the terms it has set forth, officials pointed out that proposals of that character would have to be taken up by congress, a course deemed impractical here.

The president doubts, it was added, that any informal authorities of other countries would think of making any such suggestion.

As for the reports that the west would seek a revision of tariff schedules, especially on agricultural products, in the congress to be elected in November, it was said Mr. Coolidge had heard little if any comment on that question from visitors at White Pine camp, many of whom recently had discussed the farm situation with him.

Said Nothing to Coolidge.

The president, it was added, had read the views of Senator Capper, republican, Kansas, as set forth during his call last week at the summer white house predicting that the agricultural west would move for such a revision, but the senator did not discuss the subject with Mr Coolidge.

The president, after devoting Tuesday morning to government business at the executive offices, returned to White Pine camp to receive Representative Martin Madden, republican, Ill, chairman of the house appropriation committee for a discussion of government budget problems

Mr. Coolidge and Brigadier General Lord, director of the budget, make up the prospective budgets each year, but it is for Mr. Madden and congress, it was pointed out, to pass the appropriations

Recently General Lord brought the preliminary estimates for the fiscal year, 1928, to White Pine $99,000,000 off the tentative allotments to the departments and bureaus, bringing the total down to $3,270,000,000. Final estimates on the revised basis are to be submitted by the department on September 15, and soon thereafter the house appropriations committee will begin its hearings on appropriation bills that are to be framed under the budget.

A word of caution was sounded informally to the press of the country from the summer white house yesterday on the effect the publication of "unsound suppositions" concerning foreign affairs may have upon the maintenance of friendly relations by the United States with other nations.

Tax Cut Must Wait.

PAUL SMITH'S, N. Y, Aug. 25.—(By the Associated Press)—Until the refunding of all the war debts of foreign countries to the United States is completed there will be no chance of further tax reduction, in the opinion of Representative Martin Madden, republican, Illinois, chairman of the house appropriations committee

The views of the Illinois representative were made known Tuesday when he arrived at White Pine camp to be an overnight guest of President Coolidge Denying that he was carrying any tax reduction program to the president, Mr. Madden said there should be none at the present short session of congress, although the situation might warrant an attempt at reduction in the new session of congress beginning in December, 1927

But the government should complete its adjustment of foreign debts and see how things stand before attempting any tax reductions, he emphasized.

As for any suggestions he cared to make on ways for achieving tax reduction, Mr. Madden referred to a magazine article he had written a year ago, going into that question thoroughly In that article, he pointed out, he said, how $350,000,000 could be saved annually in taxes through other savings, including $150,000,000 now put in the sinking fund against the public debt, which he believes should not be so used

Speaking of the forwarding of the waterways, Mr. Madden said:

"The time has come to push our river improvements and thus afford agriculture lower rates for the transportation of its products. That Illinois, Ohio, Missouri and Mississippi system of water transportation when completed will afford the interior cheaper transportation and supply what soon must be a necessary supplement on the river should not be lost sight of. The government while protecting every legitimate interest andsafeguarding the rights of future generations should itself now enter upon a policy of large expenditures from the treasury if private capital can be enlisted under proper safeguards"

NO BREAK IN COAL STRIKE

LONDON, Aug 25.—(By the Associated Press)—The efforts of A. J. Cook, miners' federation, combined with active picketing and some intimidation, especially by women, who appeared incensed against the "black legs" had the effect yesterday of decreasing greatly the number of miners descending into the pits.

Thus the owners' hopes of breaking the strike by an offer to maintain wages on a seven and one-half hour day basis were dashed.

Tuesday afternoon the Mansfield district pits were almost deserted by the men who descended Monday and the mine owners generally admit their disappointment. The drafting of numerous police into the district to afford protection to willing workers caused great resentment among the mining population and seems likely to infuse elements of disorder into the dispute, which up to the present has ben exceptionally orderly and law abiding.

Continuance of the strike necessitates the recalling of parliament to authorize the continuance of the emergency regulations The king today will hold a privy council at Balmoral, where the court is now located, to issue the necessary proclamation and parliament will meet next Monday, bringing back several hundred members reluctantly from their vacation.

MANY TO PARTICIPATE.

GENEVA, Aug. 25.—(AP)—Spain, Hungary, Siam and Lithuania have been added to the nineteen nations which have notified the League of Nations that they will participate in the conference in September to consider American reservations to the permanent court of international justice.

Ask Your Wife for LEA & PERRINS' SAUCE

FAMOUS FEET

..how they're kept free from corns..

EVELYN LAW's *Famous Dancing Feet*

. . . "A corn is hardly a luxury for anybody. . . . But for a dancer it is agony. . . . It puts a 'Spanish Inquisition' in her shoe.

"When I notice any suggestion of callus on the toe, I immediately apply a Blue-jay plaster. So that's why I never have a corn." So writes graceful and beautiful Evelyn Law, famous Ziegfeld dancer.

Small wonder that legions of eminent dancers, screen stars and athletes consider good old Blue-jay part of their "working kit!" For over 26 years it has been vanquishing corns to the tune of tens of millions annually. . . . Blue-jay keeps fit the feet of the famous and the foresighted. . . . Sold at all drug stores.

Blue=jay

THE SAFE AND GENTLE WAY TO END A CORN

© 1926

AUGUST FUR SALE

PLACE YOUR ORDER NOW!

It will pay you to order that Fur Coat NOW, as we are showing some unusual values, many of which will be impossible to duplicate again this season, at the same price. We can also give you a very fine selection at this time

OVER 150 FUR COATS NOW READY TO SELECT FROM—

We Specialize in

BETTER SELECTED SKINS—
BETTER TANNING—
BETTER WORKMANSHIP—

Furs are like diamonds or fine jewelry—you must depend on the reliability, experience and the honesty of the merchant from whom you make your purchase We have handled Raw Skins for over twenty years We know Furs. We know tanning. Our name is your guarantee You take no chances in purchasing Furs here, and our plan of selling Furs direct from trapper to consumer saves you many dollars.

A FEW SUGGESTIONS

Caracul Coats

We carry the largest stock of Caracul coats shown in the west All popular shades and colors and you will find some of these garments quoted fully $100 00 each lower than they are selling for in many of the Eastern Cities. Some excellent values at **$195.00 to $295.00**

Muskrat Coats

We carry an exceedingly large stock of Muskrat coats, in Silver, Golden or dark back All Hand Stayed. Price **$225.00 to $275.00**

Raccoon Coats

This is a very popular sport coat this season and will be worn by the College girls. Made of very heavy, dark Northern Skins..... **$295.00 to $320.00**

Hudson Seal Coats

This is always a very popular Coat and one of the dressiest garments made. Our Hudson Seal are all hand-stayed and we carry a very fine selection of them. **$275.00 to $475.00**

Mink Coats

We carry a full line from the Jap Mink to the very fine Alaskan ..... **$495.00 to $1800.00**

Special Group at 165.00

We are showing a special group at $165 00 made of the following: Popular Furs, Northern Seal, Mendoza Beaver, Antelope, Opossum, Marmink, Russian Pony.

Russian Squirrel

Natural grey or dyed sable. Color Wonderful quality and patterns ..... **$475.00 to $550.00**

Small Payment Down

We will accept a small payment down and hold the coat in storage for you until Fall when you want it.

Cadwallader FUR MFG. CO. 1010 O STREET LINCOLN NEBR.

YOU'LL LIKE TRADING AT CURTICE'S

FREE CONCERT

—in conjunction with the opening of our

FURNITURE & RUG DEPTS.

Thursday, August Twenty-Sixth—Afternoon and Evening

Music **Ross P. Curtice Co.** Flowers

Everything musical

1240-1242 O STREET, LINCOLN, NEBR.

FURNITURE RUGS CARPETS

NEWSPAPER ARCHIVE®

Nebraska News

BIG GAGE COUNTY FAIR IS OPENED

Grounds Crowded With Exhibits and Some Barred For Want of Room.

(Special to The Star.)

BEATRICE, Neb., Aug. 25.—The Gage county fair opened Tuesday with a large crowd in attendance. All available quarters on the grounds are jammed with exhibits of various kinds, and the exposition is larger and better than last season.

The dairy cattle department is filled with more than 100 Holsteins, Jerseys, Ayrshires, and other dairy breeds. Among the exhibits are fourteen head of Holsteins from the Woodlawn dairy at Lincoln. Four additional carloads of dairy cattle were barred from the gounds yesterday when all available quarters had been crammed full.

There is also a fine display of hogs, nearly 300 being entered. These include the Duroc Jersey, Poland China, and other popular breeds. The horse show is also up to its usual standard.

The poultry display is one of the best and there is also a good showing of purebred sheep. The calf club boys' entries include the fine senior yearling bull donated them a year ago.

Merchants hall is one of the drawing cards on the grounds. It is really a big merchantile fair or exposition by itself. There are interesting and attractive displays of all kinds.

Educational hall, built last year at a cost of $7,000, is also an attractive place to visit. In fact the entire exposition is one of the best ever held in Gage county. There is a good racing card daily during the four days, the fair closing on Friday evening. Nick Donin of Fremont is starter. The banks and other business houses will close Thursday afternoon for the exposition.

Large Tracts To Be Again Seeded For Alfalfa Crop

(Special to The Star.)

GRAND ISLAND, Neb., Aug. 25.—More than one thousand acres of land in the vicinity of Shelton will be seeded to alfalfa this fall to replace a portion of the crop which was winterkilled last year. Many farmers have already seeded some of their land to alfalfa. Heavy rains here during the past few weeks have greatly increased the crop of hay. The third cutting, which has just been harvested, was better than the first two cuttings, and the majority of alfalfa growers are expecting another big crop this fall.

Farmers Cut Corn For Use As Feed

(Special to The Star.)

BEATRICE, Neb., Aug. 25.—Farmers are cutting corn in all directions from Beatrice. Some are using binders while others are doing the work with mowing machines and the old-fashioned corn knife. The corn is being shocked and will be used for winter feed to take the place of corn which will be a short crop.

Sheriff Recovers Valuable Jewelry

(Special to The Star.)

BRIDGEPORT, Neb., Aug. 25.—Sheriff E. L. Davis recovered two valuable rings for the stenographer of the Schafer garage in Alliance, when he stopped a tourist car from eastern Nebraska here, and found the rings on the fingers of one of the women of the party. She had picked the jewelry up from the wash room of the Schafer garage, where it had been laid down. After paying expenses of a trip by the Box Butte county sheriff to this place, the girl was allowed to continue her journey.

Tine of Pitchfork Thrust Into Eye Causes Paralysis

(Special to The Star.)

BRIDGEPORT, Neb., Aug. 25.—While working on his father's farm in the Redington district Monday, Allen Muhr met with an accident that completely paralyzed one side of his body and caused a bad wound in his eye. He was working on a stack when a fellow workman throwing a bundle thrust a pitchfork tine through the eye socket into the head where a nerve was struck, causing paralysis. The sight of the eye will not be lost, and it is not yet known whether the paralysis will be permanent.

MAYOR OF YORK SAYS GOOD DONE

Pleased At Changes Ordered At State Custodial Home For Women.

YORK, Neb., Aug. 25. — (By the Associated Press.) — Commenting on the decision of the state board of control after investigating the conditions at the women's custodial home here, Mayor William Colton declared that "the delegation that went from York to Lincoln did some good.

"Townspeople won't see girls walking into town in men's clothing any more and they won't see them shoveling coal and helping neighboring farmers with their work," Colton said, adding that he would not be surprised to see a change in management soon despite the condition of Dr. Chapman by the board.

"I am not surprised at the board's decision and I am glad it has been made public," was Dr. Chapman's comment on the changes ordered by the board.

Dr. Chapman stated the girls wear knickers while doing heavy chores in the future and that men will be hired for the outside farm work.

Early Resident of Reynolds Called

(Special to The Star.)

REYNOLDS, Neb., Aug. 25.—Hannah C. Walker, eighty-one years old, resident of Reynolds for the past 42 years, one of the first settlers here, died at her home following a short illness. She was born in Fredericton, New Brunswick in 1845, and, with her parents, came to Wisconsin in 1850. She was married to B. F. Walker in 1866 and the couple came to Reynolds in 1884, when the husband was one of the first merchants. He died here in 1917. Mrs. Walker was very prominent locally in church work and was widely known. There are no children the only known relative being a sister, Mrs. Vanda Henry, of Pawnee. The funeral will be from the church at Reynolds Wednesday afternoon.

DAMAGE BY WIND.

(Special to The Star.)

FREMONT, Aug. 25.—A large barn on the Anton Wolfe farm seven miles southwest of Cedar Bluffs was blown down by a windstorm. Damage of several thousand dollars was done to the corn, which was blown over while it rained, in the same vicinity. Much of the corn will not straighten up again, according to farmers.

BEGIN CANNING CORN.

(Special to The Star.)

FREMONT, Neb., Aug. 25.—Fremont's new canning factory, owned and operated by the Atlantic Canning company, started in operation yesterday for the season's run. It will can sweet corn. Two hundred persons are given employment for 10 weeks.

THAYER COUNTY FAIR NEXT WEEK

Many Entries and Other Attractions For Show At Deshler.

(Special to The Star.)

DESHLER, Neb., Aug. 25.—The fourteenth annual Thayer county fair, to be held in Deshler, August 31, September 1, 2 and 3, promises to be outstanding. Sixteen baby beeves and six Jersey heifers will be shown by members of the boys and girls clubs, also some fine pigs by pig club members.

A style show will be put on Wednesday evening by members of the girls sewing clubs. The cattle and hog barns will be filled and additional accommodations are being provided. There will be three days of running races with a big field of entries. Baseball games by county teams every afternoon. Auto races Friday. State fair feature free acts have been secured.

The Alamo shows of San Antonio, Tex., will provide a clean, modern midway, and the Chick Boyes Players will put on a dramatic show at the close of each evening performance. The Deshler Ladies Mandolin band of 35 pieces will give a concert Friday night. The Hebron, Nelson, Deshler, Boyes and Alamo show bands will furnish music. The amphitheatre will be equipped with loud speakers.

Boys Not Allowed To Continue Tramp

(Special to The Star.)

FREMONT, Neb., Aug. 25.—The Fremont Y. M. C. A. made arrangements to care for Fred and Charley Wetmore while their father, Albert, traveled onward afoot for Michigan. The three were taken in custody by officers at North Bend, who found them at the depot. The father and sons were walking from Bellingham, Wash., to Michigan. Secretary Atkinson of the "Y" took the boys in charge and will keep them here until the father can send money for their transportation.

Cattle Offerings Less Than Demand

(Special to The Star.)

GRAND ISLAND, Neb., Aug. 25.—A strong demand for cattle, which far exceeded the supply, was noted at the sale held at the Blain live Stock Commission company's barns Monday, with many buyers present. Recent rains in the state have improved conditions giving farmers promise of abundant fodder where they formerly held no hope.

BURIAL AT RAVEVNNA.

(Special to The Star.)

RAVENNA, Neb., Aug. 25.—A. M. Gramly, 66 years of age, who died at the home of a daughter in Lincoln, was buried in the Ravenna cemetery Tuesday. He is survived by his wife and four grown children.

We recommend WILDROOT HAIR TONIC because

BESIDES being disagreeable and unsightly, dandruff is a sure sign of an unhealthy scalp. WILDROOT *really removes the dandruff and keeps your scalp healthy.*

KINDER TROPHY GOES TO WAHOO

Awarded For Most Noteworthy Community Service By a Legion Post.

McCook Post Wins Prize For Greatest Increase In Membership.

CHADRON, Neb., Aug. 25.—(By the Associated Press.)—The Kinder trophy for the most noteworthy community service during the year has been awarded to the Wahoo American Legion post for the part it took in the eighth grade commencement exercises in which the signing of the Declaration of Independence was dramatized.

The initiation lamp, awarded for the largest increase in membership during the year, went to the McCook post, and Rex Bagley of McCook, was declared winner of the legion prize for individual enrollment of new members. Numerous sombreros and straw hats were awarded legionnaires in the state who secured members in the annual "adjutant roundup."

Although the official committees have not as yet made recommendations, Grand Island is regarded as the probable 1927 convention city.

Basing his address upon the preamble to the American Legion constitution, Hughes B. Davis, national legion vice commander, pleaded for virile and aggressive Americanism before the state legion convention here Tuesday. He was given an ovation by hundrds of delegates assembled for the session.

Dr. Davis took up various sections of the legion constitution in detail, elucidating and stressing the provisions. He was followed by Congressman Robert Simmons, who made a brief address devoted chiefly to the functioning of the veterans bureau at Washington.

The convention parade, headed by legion officials and flag bearers, was staged in the downtown section Tuesday afternoon. The Schuyler bugle and drum corps and the Sioux Indian band furnished the march music.

Numerous elaborate floats representing Chadron business houses and organizations were presented in the procession.

During the afternoon Chadron presented a confused spectacle of the primitive and ultra-modern, as Indian warriors clad in the traditional battle garb of gaudy paint and feathers, picked their way wonderingly among the fleets of automobiles that packed the downtown district.

While Sioux braves and squaws danced tirelessly to the throbbing tom toms at the principal street intersections, Sioux musicians in full tribal regalia, equipped with bass drums and saxaphones, competed vigorously with the natty bugle and drum corps from eastern Nebraska cities. Banks of American flags and legion banners provided a colorful background for the activities.

In the triangular legion membership contest between Norfolk, Nebraska City and Fremont, Norfolk was declared the winner. As tribute to the victor, Fremont proffered a genuine goat and Nebraska City gave Norfolk a gallon jug of undetermined contents.

take S.S.S. for PIMPLES BOILS ECZEMA

You can stop skin troubles. The *blood* is where the real trouble is. Take S. S. S. to get your *blood right* and your dream of a soft, rosy, velvet skin, clear of blemishes, will be realized.

You can take S. S. S. with confidence—millions testify to its merits. An unbroken record of service for over 100 years is *a great testimonial to a great medicine.*

Remember S. S. S. is made only from *fresh* roots and herbs.

Bus Operator To Pay Wolz Damages

(Special to The Star.)

FREMONT, Neb., Aug. 25.—George Wolz, state consul of the Lincoln highway, won a verdict in Judge Wintersteen's court of $412 against Russell Walsh of Omaha, head of the Interstate Transit company. Wolz's truck loaded with vegetables was struck by a truck between Fremont and Omaha. Wolz claimed $700 damages. Walsh had a counter claim of $900, which was disallowed.

MOTHER AND BABE DIE.

(Special to The Star.)

GRAND ISLAND, Neb., Aug. 25.—Two hours after the birth of a daughter, Mrs James C. Etherton, 32, died at St. Francis hospital Tuesday. The babe also passed away. Surviving are her husband, a stepdaughter, one stepson, her mother, Mrs. John Steeva, of Guide Rock, one brother and three sisters.

DEATH AT BEATRICE.

(Special to The Star.)

BEATRICE, Neb., Aug. 25.—Mrs. Charles F. Pethoud, for many years a resident of Gage county, died Tuesday at a hospital here after a long illness, aged 50 years. The family resides in Midland township. She is survived by her husband and three sons, Chester of Steele City; Dwight of Wymore, and Percy Pethoud of Beatrice.

TWO TYPHOID CASES.

(Special to The Star.)

BEATRICE, Neb., Aug. 25.—Mrs. Ralph Barber and Mrs. J. W. Williams are suffering from attacks of typhoid fever, the latter being in a hospital here. The two women have been using water from the same well, which appears to be contaminated.

BUYS CLOTHING STORE.

(Special to The Star.)

BEATRICE, Neb., Aug. 25.—Vern Christlieb of this city closed a deal Tuesday for the purchase of the stock of clothing belonging to the Stevens Clothing company here and has assumed charge of the store.

BY THE THOUSANDS

Flies and other disease-spreading household insects die in swarms when Tanglefoot Spray fills the air. For complete fly riddance follow the spray with Tanglefoot Fly Paper and get the stragglers that come in during the day.

THE TANGLEFOOT COMPANY
GRAND RAPIDS, MICHIGAN

LINCOLN WOMAN HEADS SOCIETY

Missionary Organization Of Evangelical Church Ends Sessions.

(Special to The Star.)

MILFORD, Neb., Aug. 25.—The Nebraska branch of the Woman's Missionary society of the Evangelical church closed a very profitable convention Tuesday.

Rev. and Mrs. Ira E. McBride of Bambur, Nigeria, West Africa, were the principal speakers. Mrs. McBride was presented by the branch with a life membership in the Woman's Missionary society.

The goals set by the body for the ensuing year were for 1,700 members, $11,000 offerings, ten new auxiliaries, 135 new subscribers to the Evangelical Missionary World.

The officers elected are: President, Mrs. B Hillier, 827 North Thirty-third street, Lincoln; vice president, Mrs. Mrs. William G. Rembolt, Milford; corresponding secretary, Mrs. J. A. Adams, 818 North Eighteenth street, Lincoln; corresponding secretary, Mrs. R. A Stauss, West Point; treasurer, Mrs. J. H. Williams, Dawson; secretary young people's missionary circles, Mrs. E. S. Wegner, York; secretary of Little Heralds, Mrs. R. W. Garrison Rose.

The international quadrennial convention of the society is to be held at York, Penn., Sept. 2 to 8. Mrs. B. Hillier, Mrs. J. A. Adams, and Mrs. J. H. Williams were elected delegates to represent the Nebraska branch at the convention.

The Evangelical league of Christian Endeavor convened early Wednesday and promises by present registration to come almost up to if not ahead of other years.

The rest of the week is filled with the affairs of the Sunday school, after the close of the E. L. C. E. convention.

MAKE MORE MONEY

The better your vision, the better your chances. Our optometrists advise when you need—or don't need—glasses. You can depend on our registered optometrist and scientific eye apparatus. Come in today.

KINDY SPECIAL: Style No. 18 includes optometrist examination, Zylo shell frame, service and satisfaction guaranteed $7.50

Other Glasses, $5 to $25.

Kindy Optical Co

1209 "O" Street.

Phone B1153 Closed Saturday Evenings.

Thru Sleeper Daily

KANSAS CITY

Lv. Lincoln ..... 11:00 pm
Ar. Kansas City, Ks. ..... 7:02 am
Ar. Kansas City, Mo. ..... 7:15 am

Another fast service for daylight trip; leave Lincoln 7:15 am—Arrive Kansas City, 3:25 pm.

Tickets, reservations and further information at Missouri Pacific Station, or City Ticket Office, 124 N. 12 St. (Phone B-3125.)

MISSOURI PACIFIC LINES

H. T. Wilson, City Tkt. Agt., Mo. Pac. R. R. Co., 124 N. 12th St., Lincoln, Nebr.

75 YEARS OF SERVICE—1851-1926

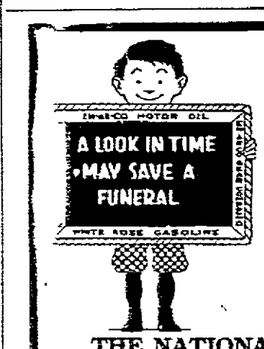

White Rose Gasoline Sells for 3¢ MORE A GALLON than ordinary gasoline AND IS WORTH IT

Like steam in a turbine the power of White Rose is smooth, silent, mighty. Try it! You will notice the difference.

THE NATIONAL REFINING COMPANY
Branches and Service Stations in 120 Cities

One-fifth Saving on Fine Fur Coats During Our August Fur Sale

Rudge & Guenzel Co

See the smart new arrivals in Millinery

B-3214 STORE NEWS B-3214

New Fall Silks Have Arrived

Color has become the season's dominant fashion factor.

Stylishness in clothes is largely achieved by selection of the right colors.

The Newest fall colors are certain subtle shadings of red, brown, blue, green and grey, not the familiar tones of these colors, but specific shades new in fashion.

We are introducing these correct shades in the seasons most wanted silk fabrics.

Tomorrow we are featuring crepe satin 40 in. wide in the following new colors. Jungle green, Chanel red, Spanish raisin, State Blue, Maroc, Cocoa, Mineral, Ali Baba, and Black, moderately priced

Silk Section—Street Floor.

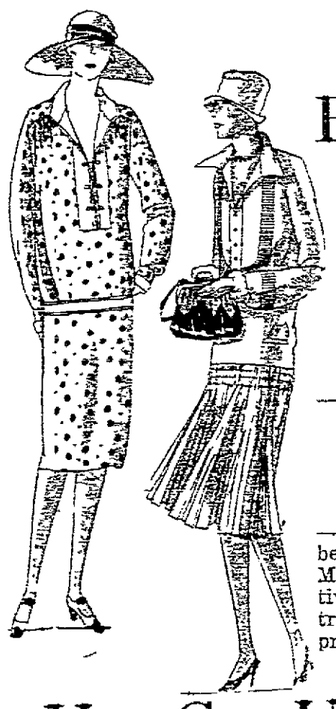

Dresses in the Prevailing Styles at 10.00

—of printed crepes
—of printed georgettes
—of plain silks
—of wash silks

—Now with autumn days fast approaching come these beautifully tailored silk dresses to you at $10 each. Made of the finest silks, in bright lovely colors, effectively trimmed with buttons, sashes, belts, and in contrasting popular colors. Marked down from higher priced groups for a month end clearance at $10 each.

—Sale on Floor Two.

You Can Use a Cameo Wilton Rug So Many Places in the Home

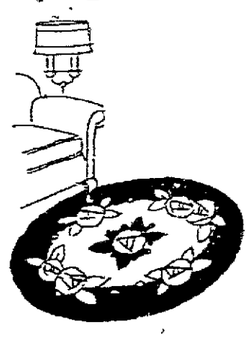

They are for bedrooms, living rooms, bathrooms. They come in so many patterns, are so colorful, any one can find a Cameo to fit into almost any color scheme. They are round, oval, and come in other irregular shapes. They are made to assure the greatest wear and they always lie flat on the floor. For small rugs they are thoroughly high class in every way.

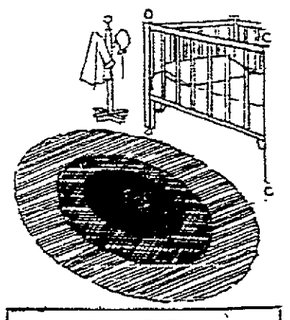

Various Sizes to Choose from

22 x 34 inches 27 x 40 inches 36 x 40 inches

in oval shape and 36 inches round. Prices

$10 to $25

Carpets and Rugs—Third Floor.

The New in Jewelry

—Have you seen what is new in necklaces, bracelets, and earrings? Have you seen their colorings like Grotto Blue, Celestial Jade, Claret Red and of course in Rhinestone. Very attractively priced jewelry novelties here at only..... 59c

Street Floor.

Economy, Smart Style and High Quality Meet Here on Thursday

A Millinery Value Challenging All Comparison

Genuine Velour & Fine Felt Hats

Magnificent New Creations of Rare Smartness and Superior Quality at a Lower Price than ever before attempted.

$3.65

Come! We offer the Choicest New Hat Fashions ever assembled for your selection.

NEW CREASED CROWNS
NEW MEDIUM, SMALL AND LARGE BRIMS.
NEW AUTUMN COLORS

BLACK, SAND, CHANEL RED, JUNGLE GREEN, HONEY, OAK, PEARL, COPEN, HENNA AND TAN.

GROSGRAIN RIBBON TRIMMED, SOME ENHANCED WITH PRETTY FEATHERS, OTHERS WITH BOWS, BANDS, ROSETTES AND INSERTS.

H. Herpolsheimer Co.

Burlington Route

ONLY $25.25 Round Trip to St. Louis

To accommodate patrons desiring to attend

THE GREATER ST. LOUIS EXPOSITION

the Burlington will sell round-trip tickets at the above fare for all trains Sept. 3, 6, 8, 10, 13, 15 and 17, final return limit, seven days from date of sale, not to exceed Sept. 21.

Half Fare for Children, 5 to 12

Tickets at Burlington Station or 120 North Thirteenth Street
Phone B2165

Burlington Route

NEWSPAPER ARCHIVE®

Here in Lincoln

Roberts—Undertaking.—Adv.

The Best Laundry, 2245 O. B1579.—Adv.

Judson, Shields Barber Shop. Open from 7 a. m. to 10 p. m.—Adv.

Kroblen, Goldstein, Umberger, Undertakers. Ambulance. B2424.—Adv.

Ford Used Cars sold by us are guaranteed. F. R. Hussong, 18th and O.—Adv.

For sale: New I-beams channel angles and reinforcing rods. Northwestern Iron & Metal Co.—Adv.

For a plentiful supply of hot water, day and night, see Sam Lawrence, manager Hotel Lindell.—Adv.

The Eye Opener, Thursday. Watch the windows and this paper for particulars. Mayer Bros. Co.—Adv.

Just received another order of Barcelona, a victor record better than Valencia. Hear it at Walt's Music Store, 1215 O St.—Adv.

"It will take your breath away," is a common expression at first sight of Woodsshire addition. See it today. Woods Brother Corporation.—Adv.

Bicycle Taken—Donald Nelson, 2748 South Forty-eighth street, told police Tuesday afternoon his bicycle was stolen from Fifteenth and O streets.

Distillate 38-40 Prime white best quality, 8½ cents per gallon by the load. Price guaranteed to January 1. George Strasheim Coal Co., B3341.—Adv.

Not Same Riley—Francis Riley of 537 South Ninth street wishes it to be known that he is not the Francis Riley who was arrested Monday on a liquor charge.

Sprinkler Alarm—Firemen made a run to the Northwestern Iron and Metal company, Ninth and T streets, Tuesday evening when the sprinkler system turned in a false alarm.

Drove Without Lights—Henry Goggins pleaded guilty when he was arraigned in municipal court Tuesday charged with driving a car on a country road without lights. He was fined $10 and costs.

Pocketbook Stolen—Mrs. E. A. Hoppler, of the National Bank of Commerce, reported to police Tuesday the theft of her pocketbook containing a small amount of money and miscellaneous articles.

Starts Divorce Action— Beulah Riley filed a suit in district court Tuesday afternoon asking a divorce from Francis Riley. She charges extreme cruelty and alleges that her husband has threatened her life. They were married Oct. 15, 1924. Restoration of her maiden name of Beulah Pember is asked.

Suit for $10,000—Albert A. Lang Wednesday morning filed suit in the district court against Wurde Cousins, asking damages $10,000. He bases his suit on alleged defective dental work done by the defendant.

Bankrupt Sale.—Restaurant fixtures and utensils, of the City Cafe at 146 South 11th, August 27th at 2 P. M., electric cash register, mimeograph, typewriter, and 8 beds and box springs. Call Ralph S. Moseley, trustee for inspection.—Adv.

Divorce Asked — Inez Vermaas asks a divorce from Cornelius R. Vermaas in a petition alleging extreme cruelty filed in District court Wednesday morning. They were married Feb. 2, 1924, and have one child, of whom she asks custody.

Boys Arrested—Two boys, one 13 and the other 14, were arrested by Special Agent Ray Carroll of the Burlington Tuesday charged with the theft of some money and several tools. They were taken to the detention home and held for questioning.

Speeches Scheduled—After speaking to the republican county convention here Thursday morning, Governor McMullen will go to Friend for an evening address at the Masonic picnic there. He is billed for a speech at the Seward county fair on Friday.

Suit is Filed—George Connell, by his mother, Julia Connell, filed suit Tuesday in district court for $4,870 against Charles E. Spangler, Joseph Spangler and Frank Curada for injuries alleged to have been received in an automobile accident in Bethany on June 20, 1926.

Petition Filed—A petition asking probate of the estate and the will of Soren Sorenson, who died August 7, was filed in County court Wednesday morning by the widow, Lizzy Sorenson, who is named executrix. The entire estate is left to her, but no estimate of the value was given.

Fremont Milling Concern—Incorporation papers for the Fremont Mills have been filed with the secretary of state by F. M. Ross and Harold Prince of Grand Island and C. J. Niebuhr of Ravenna. Ten thousand dollars of capital stock is being issued for the commencement of business.

Denies Guilt—Francis L. Riley pleaded not guilty when he was arranged in municipal court Tuesday charged with possession and transportation of liquor, and impersonating an officer. His hearing was m. at th eY. M. C. A. to elect the fixed at $1,500. The complaint also was filed against his car, which is alleged to be a nuisance, on the strength of the transportation complaint.

Charge Otten Had Prairie Chickens

NORTH PLATTE, Neb., Aug. 25.—(AP)—Complaints were filed today against William Otten of this city charging him with the illegal possession of three prairie chickens and resisting an officer.

Otten was arrested by deputies and Hashberger last evening as Otten alighted from a car with the chickens. Hashberger suffered a broken collarbone in the scuffle which ensued following the arrest.

BURNER EXPLODES

Firemen made a run to the home of Walter Gardner, 1545 B stret, Wednesday afternoon where an oil burner had exploded. There was no damage.

Among the European royalty to play tennis are the King of Sweden, the King of Spain and the Duke of York.

INDICATED BEEF PRICES TO RISE

Upward Trend During Next Two Years Seen For Feeder and Range Men.

WASHINGTON, Aug. 25.—(By the Associated Press.)—Higher prices for beef cattle are in prospect within the next eighteen months for both the feeders and range producers, according to the report on the outlook for beef cattle made by the department of agriculture Tuesday.

An upward trend is probable over the next two or three years, the department says. The number of breeding stock of cattle on feed and of young stock seems to be materially lower than for several years so that reduction in the market movement is expected.

While no considerable reduction in the number held by the range man was made for some time after the break of 1920, the number of steers has been reduced during the last three or four years, accompanied by a less rapid reduction in the number of cows. The increasing number of cows and heifers now being slaughtered indicates further reductions in breeding stock will be made, the report says.

All indications are for smaller supplies of cattle on the markets during the next few months also, the report says.

Lighter Supply in Southwest.

The southwest shows a lighter supply of cattle available, as compared to a year ago. The 1926 calf crop was good, the number of calves to be offered from the southwest with that of the past three years, however. God range conditions and an improved financial situation have placed the southwestern this fall will compare favorably cattlemen in a position so that they would not be forced to sell on an unfavorable market.

The number of cattle in certain areas of the northern great plains region, which has recently suffered from drouth, has been so reduced already that light movement may be expected next year, the report says, and there is a possibility of the cattlemen in that area becoming active buyers with changing conditions. The full extent of the reductions which have taken place should be apparent by the autumn of 1927 and by that time improved conditions might prompt restocking of the range which would still further reduce market supplies.

No competition from freign supplies of beef or cattle which would affect the situation are seen. Present indications are that consumptive demand for beef during the next twelve months will continue god, although no better and possibly somewhat below that of the past year, the report states.

J. N. NORTON TO BEGIN CAMPAIGN

John N. Norton of Polk, nominated by the democrats ot the fourth district as their candidate for congress while he was absent from Nebraska, has returned to the state and will shortly begin his campaign for election. Mr. Norton had no opposition in the primary. He is a well known Nebraska legislator, and two years ago, as democratic nominee for governor, ran ahead of his ticket in the face of the republican landslide.

"I have just finished my chautauqua season on the Pacific coast," Mr. Norton said Wednesday, during a brief visit to Lincoln. "I was away from Nebraska five months in all, but am here now to remain and do my full part in the campaign. Immediately after the state convention at Grand Island, I shall begin my canvass in the fourth district. From the information I have received, conditions are very favorable there. My friends think that the prospect for election of a democratic congressman are better than they have been in a great many years."

There are 11 counties in the fourth district. Mr. Norton expects to visit all of them and will try to include as many cities and villages as possible on his speaking itinerary. He has an extensive personal acquaintance throughout the district and, being a farmer himself, is in close touch with its agricultural interests.

Three Hurt When Autos Collide On State Highways

(Special to The Star.)

COLUMBUS, Neb., Aug. 15.—Gerald Curtis, of Central City, was cut about the right arm when a Ford touring car in which he was riding with Lawrence Kuhn, also of Central City, and a work truck owned by te Platte County Independent Telephone company collided at "accident corner," the intersection of the White and Monastery roads, half mile northeast of Columbus Tuesday afternoon. Both machines were ditched, the lighter car being rolled over twice and badly damaged. Kuhn and the telephone linemen on the truck escaped injury.

Walter Lee, manager of the light plant at Silver Creek, had three ribs fractured and Mrs. Lee was bruise about the head and one leg when a Maxwell roadster driven by Joe Jazwieck, of Platte Center, collided head-on with their Ford sedan on the Lincoln highway half a mile east of Duncan. Jazwieck had one hand cut by flying glass. Two children riding with the Lees escaped injury.

Krishnamurti, 'New Messiah,' Reaches N. Y.

NEW YORK, Aug. 25.—(AP)—Jiddu Krishnamurti, youthful Hindu theosophist, claimed by his followers to be the world medium for the "voice of Godhead" arrived in America today, confident that his visit would result in the rise of a new civilization in this country.

"The new Messiah," as he has been calld, was accompanied by Mrs. Annie Besant, 80-year-old president of the International Theosophist society. There was no delegation of followers to meet him at the pier and he was kept aboard the steamship Majestic with other aliens while immigration authorities went through with their usual routine questioning.

Asked to give his views of jazz, lipstick and Charleston, Krishnamurti said:

"Happiness is being sought in the material, but it can be found only in the spiritual. This jazz-mad world has its materialism based on excitement and no real happiness is in it."

Krishnaumurti declined to personally tell about the spiritual message he is bringing to America, but referred inquirers to a small pamphlet which was distributed.

He is of small stature, weighing less than 100 pounds. He wore a grey suit, striped shirt and tan shoes. His black hair was brushed sleekly back from his dark forehead.

A press agent for a lecture bureau and Louis Rogers of Chicago, president of the American Theosophic society, were the only ones outside of newspaperment to meet him.

Shown a story published in today's New York Herald-Tribune, stating that efforts had been made to bar him from this country on the ground of moral turpitude, Krishnaumurti said:

"It is all untrue. I deny every bit of it. All this was cleared up in the Madras court more than a year ago. This is the work of mischievous, mad people."

The "new Messiah" used a slang word once during the interview. He explained that he preferred to wear Occidental than native costume because he "might be dubbed insane." Mrs. Besant remained by his side throughout the interview.

Deaths

Funeral services for Patrick Downey, University Place, were held at the grave in the Havelock cemetery at 2:30 p. m., Wednesday.

Funeral services for Fern Van Fossen were held at Henry Brown's parlors at 2:30 Wednesday, Rev. Ray Hunt in charge. Burial was in Wyuka.

Funeral services for William Steffion were held at 3 p. m. Wednesday at Castle, Roper and Matthews with the Rev. C. L. Meyer in charge. Burial in Wyuka.

Rev. H. P. Fox and Rev. F. I. Finch were in charge of funeral services for Marguerite E. O'Grady held at Castle, Roper and Matthews at 2 p. m. Wednesday. Burial was in Wyuka.

Funeral services for Mrs. Edna A. Van Vranken were held at the Holy Trinity church at 3:30 p. m. Wednesday with burial in Wyuka.

Mrs. Mary Fraas, 59, died at 10 o'clock Wednesday at her home three miles southwest of Denton. The body is being held at Henry Brown's pending funeral arrangements.

Society

Personals.

Mr. and Mrs. Robert Broad and son, Robert Gould Broad, left Tuesday for Omaha where they will spend two weeks with Mrs. Broad's parents, Mr. and Mrs. C. Z. Gould.

Mr. and Mrs. J H Markel announce the birth of a son, Thomas Brien, Sunday, August 22.

Rev. and Mrs. George K. Davies of University Place, announce the birth of a daughter, Allison Reid, Tuesday, August 24.

Mr. and Mrs. W. J. O'Connell of Lookout Mountain, Tenn., have come to Lincoln to make their home.

Mr. and Mrs. D. E. Turnbull and daughter, Ruth Helen, are leaving the first of the week for a year's stay in Greely, Colo.

Miss Irma Collinsworth returned home today from Rockwell City, Ia., where she has been visiting the past three weeks.

Mrs. Joseph Albin and daughter, Flora, and two sons, Donald and George, will leave Thursday morning for Grand Junction, Colo. They will spend a few days in Denver enroute. They will be gone three weeks.

Showman Runs Up Against State Law

Earl Ramsey, proprietor of a road show, was prosecuted at Oshkosh a few days ago for selling prize packages contrary to the laws of Nebraska. State Inspector R. E. Bell, who lives at Scottsbluff, purchased one of the packages and then caused Ramsey's arrest. The latter pleaded guilty and paid a fine of $10 with costs.

CLATONIA MAN STILL MISSING

Blue River Being Dragged For Drayman Who Was Drowned Sunday.

(Special to The Star.)

WILBER, Neb., Aug. 25.—Although a continued search by citizens of Wilber and Clatonia and neighboring farmers has been staged along the Blue River in the vicinity of the John Kohel farm, two and one half miles southeast of Wilber, since late Sunday afternoon for the body of Albert Wayman, 30-year-old Clatonia drayman, who was drowned Sunday afternoon when a row boat from which he was baiting fish lines, tipped over in the middle of the swollen river near the Kohel farm, no trace of the dead man has yet been found.

Every means of dragging the river have been resorted to, and all places along the bottom have been searched up and down stream. A reward of $75 was posted Monday for the recovery of the body, and this is said to now have been increased. The last seen of Wayman was when he was making for the shore of the river and was under the branches of an overhanging tree near the bank.

The river was running about five feet higher than normal at the time, on account of previous upstream rains and the water was very muddy. He left a wife and infant child. He had been a drayman at Clatonia for several years, and had been engaged in hauling a load of ice from Wilber at the time he stopped at the river and went out in the boat. The search continues today.

Burlington Will Dispense With Goodwin Agent

Permission for the Burlington railroad to dispense with a station agent at Goodwin, a small town on the O'Neill branch about 20 miles west of Sioux City, has been granted by the state railway commission, subject to a long list of conditions laid down by Commissioner C. A. Randall, who heard the case and wrote the order.

The volume of business at Goodwin is found insufficient to justify maintaining full station facites there. Total revenue in 1925 was $5,027, while the expense came to $1,688, of which $1,399 was the agent's salary. The commission thinks billing of goods can do done through Jackson, 6 miles distant and by putting a custodian in charge at Goodwin, over $1,000 a year can be saved without serious inconvenience to the patrons.

The custodian must keep the depot properly lighted and heated at train time, and must be accessible through the day to receive freight and express shipments, including live stock and grain. He is also required to receive and transmit telegraph messages for patrons, from and to Jackson. Free phone service must be provided for patrons, so that they may talk with the agent at Jackson on business matters. The custodian is also to care for baggage of passengers who pay their fares on trains or who arrive at the station and present check for their baggage.

Births

THE FOLLOWING CERTIFICATES of birth were filed in the office of the city health department Wednesday, August 25:

ROSENOW—Mr. and Mrs Edward, Elmwood, Nebr., a son, August 22.

JOHNSTON—Mr and Mrs Forrest R., Douglas, Neb., a son, August 4.

WENDLING—Mr. and Mrs. Vernon Daniel, 1545 South Twenty-fifth street, a daughter, August 18.

LYNCH—Mr. and Mrs. Cortland Allen, 930 Park avenue, a son, August 10.

Commissioner Says $467,000 Collected In Insurance Taxes

The state insurance department last year at an expense of $16,000 collected in taxes and fees from the insurance companies doing business in the state, $467,000, John R. Dumont, insurance commissioner told the Lincoln Real Estate board at its luncheon at the chamber of commerce Wednesday noon. The balance went into the state general fund, he said.

Mr. Dumont told the board of the work done by his department. He explained how the different kinds of inspections are made and said that these require from one day to three months' time, depending upon the nature of the inspection. A recent inspection, he said, required the services of ten men for three months.

Insurance companies of the state have assets of 161 million dollars and hold farm mortgages aggregating 150 millions, he said.

The speaker explained that every policy form in use in the state must be submitted for the approval of the department. There were 700 rejected last year. More than 2,100 were submitted.

The department licensed 35,000 agents last year.

The meeting Wednesday noon was was the last of the summer sessions and next Wednesday the board will resume its meetings in the east balcony at the chamber of commerce.

Coming Events

The Sons of Veterans and the auxiliary will entertain at a farewell party Thursday evening at 8 o'clock at the home of Mrs. R. H. Blanchard and Mrs. Cora Jones, 2804 T street, in honor of Mr. and Mrs. G. N. Stille, who are leaving soon to make their home in Kansas City.

Marriage Licenses

THE FOLLOWING LICENSES TO WED were issued in County court Wednesday, August 25, 1926:

Name and Address	Age
Theodore Calvin Page, Crete	23
Myrleta Frances Hill, Lincoln	22
Clyde L. Lippold, Avoca, Ia.	26
Amanda L. Kobs, Avoca, Ia.	21

POWERFUL! REX BEACH'S Padlocked With LOIS MORAN NOAH BEERY

"SONGS OF ITALY" Prelude by LINCOLN SYMPHONY

Theda Bara IN "MADAME MYSTERY"

Big Time Vaudeville Barlowe & Durre SINGING ACCORDIONISTS Direct from Chicago

PATHE NEWS—FABLES

SHOWS—1-3-5-7-9 MAT 10c-35c—NITE 10c-50c

LINCOLN THEATRE

Now! Zane Grey's "Desert Gold" Probably the Most Popular Book Zane Grey Ever Wrote. Another Great Paramount Picture!

Marx Mahaffey & Mart Graunhorst Banjo and Songs Comedy—Kinograms—Review SHOWS AT—1, 3, 5, 7, 9. MAT. 10c-25c RIALTO NITE 10c-35c

LYRIC ALL THIS WEEK ANNIVERSARY WEEK

The Lyric is celebrating its twentieth year of success by presenting a program of unusual excellence—

ERNST LUBITSCH Production So this is PARIS

Also News and Comedy Pictures

ON THE STAGE FRED JULIE Harris & Claire Review —With KITTY DARE AND THE O'HARA SISTERS In the delightful offering "CAROLINA BLUES"

SHOWS AT—1, 3, 5, 7, 9

Coming Soon HARMONICA PLAYERS Your Opportunity

The Rialto Theatre is going to give the Harmonica Players of Lincoln an opportunity to pick their champion. If you can play a Harmonica and desire to enter the test for the championship call or phone the Lincoln Theatre—B4989.

Contest to be staged at the Rialto Theatre.

At Once

No obligation to enter. Winners selected each night to compete in the finals Saturday night.

GOLD PRIZES. LOVING CUP FOR GRAND CHAMPION

Orpheum Mon. Tues. Wed.

An Appealing Comedy-drama that you will enjoy

JETTA GOUDAL In the Paramount Picture "Salome of The Tenements"

Other Entertaining Pictures. SHOWS AT—1:00, 3:00, 7:00, 9:00. MAT 15c—NITE 25c—CHIL. 10c.

GRAND OPENING Liberty Playing the Best in Vaudeville MON., AUG. 30.

THREE BIG HEADLINE ACTS FAMOUS JOSEPH LOPAS AND HIS Chinese Oriental ORCHESTRA Assisted by "LEAH" Most Beautiful of Oriental Dancers.

CAPT. ADAMS PRESENTS The Divine Diving Nymph ODIVA And Her Remarkable HUMAN SEALS

Cyril Boganny AND HIS EIGHT NOVELTY COMEDIANS IN THE BIG LAUGH "FUN IN A BAKERSHOP."

Other Excellent Acts and Tabloid Moving Pictures

COMING—Thurs., Fri., Sat. Billy Champ And Company of Eight in "666 SYCAMORE" A Mystery Farce That Thrills and Chills

Claire & Wilmot Revue A Charming Offering Mostly GIRLS AND MUSIC. And Great Supporting Bill.

SHOWS AT—2:30, 7:00, 9:00 MATS—25c. NITE—50c. GAL. 20c HOLIDAY DAY AND SAT MATS. NIGHT PRICES.

SUN Always a Good Show WED. AND THURS.

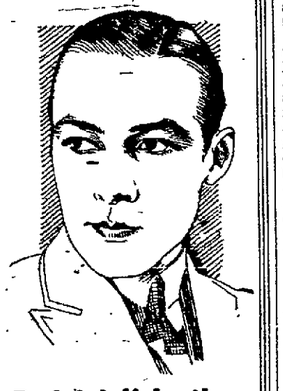

Rudolph Valentino IN "Monsieur Beaucaire" One of His Best Pictures.

Dance to Beck's Band on the Mirror Floor at Capitol Beach

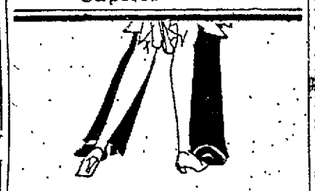

COLONIAL ALL THIS WEEK. FRONTIER DAYS A FLAMING DRAMA OF

The Scarlet West WITH CLARA BOW and ROBERT FRAZIER SHAWS AT—1, 3, 5, 7, 9 MAT. 15c—NITE 25c—CHIL. 10c

OPENING DANCE MONDAY NIGHT Franzmathes Academy

Ladies and Men's Suits Cleaned and Pressed $1 We Call For and Deliver College Tailors & Cleaners, Inc. Phone F2117 College View Closed Saturday

Cooling Breezes Dancing-Music by the Serenaders at Antelope Park Every Night Except Sunday. 5c Per Dance.

400,000 Gallons O' a day SKELLY GASOLINE On Sale at Skelly Stations and Dealers.

Bunions Quick relief from pain. Prevent shoe pressure. At all drug and shoe stores Dr Scholl's Zino-pads Put one on—the pain is gone

Gruen Watch Semi Thin Model Green Gold $25 White Gold $27.50 Ultra Quality Filled Case-16 Jewels Wonderful Value Gifts Selected Now Reserved Until Christmas Harris-Sartor JEWELRY CO. 1323 O St.

STORAGE Cars Washed and Polished Day and Night Service Motor-Inn Garage C. B. GREGORY 1121 M St.

INKS -- PASTES AND ADHESIVES A complete stock of Sanfords, Carter's and Schaeffer's Skrip. For your next order of inks and office supplies call— GEORGE BROS. B-1313 Printers—Engravers—Stationers 1213 N St.

Hodgman Mortuary R. O. Hodgman. B1177

A Good Pay Job We train you in a few weeks time so you can hold down a good pay job as auto mechanic and electrician. We also teach auto painting by the air pressure method. We find positions for our graduates. Your training guaranteed. Write now for information and low tuition rates. Lincoln Auto School 2415 O St. Lincoln, Neb.

Give a Thought To Light

WHAT A DIFFERENCE— FOR A FEW CENTS

Let Us Help You With Your Illuminating Problems.

In a well lighted room, everybody is more comfortable, more wide awake, more cheerful of evenings.

What a difference a few cents make! Even the features of a face seem to change with the light in which they are seen.

Light may work wonders in any home. Fill up your empty sockets. Use lamps of larger size "wattage!" They will increase your comfort immensely—but your electric bill very little.

Everyday All night

Lincoln Public Service Company A UNITED LIGHT PROPERTY

NEWSPAPER ARCHIVE® NEWSPAPER ARCHIVE®

Society

SOCIAL CALENDAR.

Events Tonight.

Miss Mabel Swensen, linen shower for Miss Bernece Gillain, at her home, 2773 E street.

Misses Dorothy and Margaret Vogt, kitchen shower at their home, in honor of their sister, Miss Helen Vogt.

Events Thursday Afternoon.

S. B. R. club, at the home of Mrs. Irvin Lawney, 2420 South Thirteenth street.

CHAMP-PECKHAM WEDDING AT UNIVERSITY PLACE.

Smart in every detail will be the wedding of Miss Mary Champ, daughter of Mrs. Carrie J. Champ of University Place, and Harlan K. Peckham, son of Mr. and Mrs. E. K. Peckham of Brady, which will take place this evening at 8 o'clock at the First Methodist church in University Place. Dr. I. B. Schreckengast, chancellor of Nebraska Wesleyan university will read the marriage service at an altar banked with summer greenery inset with baskets of roses and gladioli.

A thirty minute prelude of organ, violin and vocal music will be given before the ceremony. Mrs. H. R. Esterbrook will preside at the organ and will play a group of nuptial numbers. Mrs. O. H. Bimson will sing D'Hardelot's "Because". Miss Brown, and Mrs. Alva Campbell will sing D'Mardelot's "Because" Miss Marjorie Clark, violinist will play two numbers, "Liebestraum", Liszt, and "Old Refrain", Kreisler. Just preceding the entrance of the bridal party, Mrs. Bimson and Mrs Campbell will sing a duet, "Believe Me If All Those Endearing Young Charms."

Mrs. Esterbrook will play the Lohengrin music as a processional and entering the aisle first will be the two flower girls, Mary Louise Carlson, wearing a frock of blue voile, and Mary Parker Lewis, in a frock of pink voile. Both little girls will carry Princess baskets filled with pink rose buds.

Miss Margery Hanna of Corning, Ia., will come next wearing a sleeveless frock of yellow georgette banded in Venetian lace. Miss Hanna will carry Ophelia roses.

Wearing a lovely costume of ivory lace over flesh colored satin, Miss Beulah Champ, the honor maid will come next. Miss Champ will carry an arm bouquet of Columbia roses.

Master Jimmie Sutte of Omaha will precede the bride and will carry the ring on a satin pillow.

The bride will enter alone, wearing an unusually pretty gown of bridal satin veiled with silk chiffon. The gown is fashioned Colonial style with the very fitted basque and full skirt. There will be a shadow hem of chantilly lace. The long tulle veil will be held to the head with a coronet of pearls and orange blossoms. The bridal bouquet will be of white Ophelia roses with a shower of satin ribbon and valley lilies.

Rich Peckham of Brady will attend the bridegroom as best man.

Immediately following the ceremony at the church, a reception will be held at the home of bride's mother. Miss Jimmie Cook will receive the guests at the door. Miss Julia Rose and Miss Florence Buck will have charge of the gift room, and Mrs. C. K. Munns will preside at the guest book. Miss Mary Graff of Tecumseh and Miss Lois Wilmarth of Corning, Ia., will have charge of the dining room.

Mr. Peckham and his bride will leave late in the evening for a honeymoon trip to the Black Hills. The bride will travel in a costume of black Fluer de Lis cloth with a black and white sport coat, squirrel trimmed, and a smart black hat to match.

They will be at home in Brady, Neb., after October 1.

MYRETA HILL BRIDE OF THEODORE PAGE.

The marriage of Miss Myreta Hill, daughter of Mr. and Mrs. Lee Hill, 745 South Fifteenth street, to Theodore Calvin Page took place this afternoon at 4 o'clock at the home of the bride's parents. The marriage lines were read by Chancellor I. B. Schreckengast of Nebraska Wesleyan university in the presence of 175 guests. A bank of greenery before the fireplace inset with baskets of pink roses and palevnedr gladioli, formed the background for the reading of the service. Preceding the ceremony Miss Elizabeth Coleman sang "I Love You Truly" and "At Dawning," accompanied by Miss Margaret Daly at the piano.

At the beginning of the Lohengrin processional, the bridal party descended the stairs. The two little girls Miss Mamne Stayner of Bee, in a frock of pink voile, and Miss Cena Nerrill of Edgar in a frock of lavender organdy, stretching ribbons from the stairs to the altar, came first. Miss Florence McIlnay of Omaha, the honor maid, came next. Miss Enav wore a frock of lavender georgette made with the tight bodice and full skirt. She carried an arm bouquet of Columbia roses.

The bride wore a lovely straight-line frock of white satin with side panels of Princess lace headed with small satin roses. Princess lace was also inserted in the V neck line, and was embroidered with pearls. The tulle veil was fashioned fan shape at the back of the head and was held to the head with a band of orange blossoms. The bridal bouquet was a sheaf of Ophelia roses.

Little Miss Dorothy Latsch in a pink voile frock, was the ring bearer.

Rollest Page attended the bridegroom.

An informal reception followed the service. Miss Ida May Slader and Miss Margaret Holland received the guests. Miss Ruth French had charge of the guest book, and Miss Vera Graham of the gift room. Mrs Daniels, house mother of the Sigma Kappa sorority, Miss Edna Noble Miss Marguerite Cadwallader, and Miss Cecil Thompson, presided in the dining room, and were assisted by a group of sorority sisters of the bride.

Following the reception Mr. Page and his bride left for a western honeymoon trip by motor. The bride's traveling costume was a black satin frock with a large black hat to match. On their return they will be at home in the Tilman apartments, Thirty-fifth and Holdrege streets.

Mrs. Page was graduated from the University of Nebraska in the class of 1925, and is a member of Sigma Kappa sorority. Mr. Page will graduate with the class of 1927, and is a member of Delta Sigma Lambda fraternity.

ENTERTAINS FOR MRS. WESTWOOD.

In compliment to her sister, Mrs. Roy Westwood of Bethune, Colo., Mrs. James Hallstrom, 2217 D street, entertained informally this after noon at her home. The guests included the members of the Neighborhood club, with Mrs. Leslie Welch of Mitchell, Neb., an out of town guest. Late in the afternoon a luncheon was served by the hostess.

LINEN SHOWER FOR MISS BERNICE GILLAIN.

Miss Mabel Swanson will entertain at a linen shower and bridge party this evening at the home of her aunt, Mrs. Gus Swanson, 2772 E street, honoring Miss Bernice Gillain. There will be three tables of bridge players including Miss Lucile Wachter of Denver, and Anna Harper of Bennet. Garden flowers will be used in the decorations about the house. Late in the evening refreshments will be served.

GIVES BRIDGE PARTY FOR IRENE SCHWENKE.

Honoring Miss Irene Schwenke, who is leaving soon for Oxford where she will teach in the kindergarten department next year, Miss Florence Young entertained at a bridge party Tuesday evening at her home, 1024 South Fourteenth street. A color motif of green and gold was carried out in the decorations and in the refreshments which were served late in the evening.

EASTRIDGE CLOSED DURING REFURNISHING.

The Eastridge club has been closed for one week because of the refurnishing of some of the rooms, and the decorating of the new addition. It is thought the dining room will be open next Tuesday or Wednesday, or at least a few days before the formal opening.

FOURSOMES FEATURED AT COUNTRY CLUB.

Foursomes were featured particularly at the Country club today at the regular ladies day luncheon. Golf and bridge were the diversions of the morning and afternoon, with the swimming pool coming in for its share of attention later in the day.

Townsend—portrait photographer.—Adv.

The Eye Opener Thursday, watch the windows and this paper for particulars. Mayer Bros. Co.—Adv.

Coming Events

Veterans of Foreign Wars post No 131 will meet Friday at 8 p. m. at the Y. M. C. A. to elect the senior vice commander, to discuss the national convention at El Paso and to consider applications.

Mrs. Yetton's Bible class will meet with Mrs. Harry Gerhart, 2508 Washington street, Thursday at 10 a. m.

Special communication of East Lincoln lodge, No 210 A. F. & A. M. 6 30 p. m. in Masonic temple, Twenty-seventh and S streets. Master Mason degree.

Lincoln lodge No. 16, in K. P. hall, 1210 P street.

Magnolia camp No 44, R. N. of A. 8 p. m. I. O. O. F. hall.

Ladies auxiliary of Camp William Lewis Spanish War eVterans, 2:30 p. m. Thursday with Mrs. Stanley Ma- 1727 South Twenty-second street. Relatives of veterans invited whether members or not.

S. B. A. club No. 1090 with Mrs. Lydia Graham, 2267 Y street, 2 p. m. Thursday.

Special communication of East Lincoln lodge No. 210, A. F. & A. M., 2 p. m. Thursday at temple. Master Mason degree. Dinner at 6.30 p. m.

Boy Is Injured When Bicycle and Auto Crash

Russel Ray 14, was severely bruised, but not seriously hurt when his bicycle collided with a car at Eleventh and M streets Wednesday morning. He received bruises about the head and shoulder, and suffered a little pain to his lame leg. Dr. I. C. Munger said he did not think the injuries serious.

Russel rode his bicycle off the sidewalk at the intersection and H. E. Thompson, 941 Garfield, driving his car east, was unable to avoid striking him, it was said.

The boy is the son of Mrs. E. L. Ray, 1134 K street.

United Brothers And Sisters Meet

OMAHA, Aug. 25—(AP)— More than 1,000 delegates registred today for the opening session of the grand lodge United Brothers of Friendship and Sisters of the Mysterious Ten, here at St. John's African Methodist church.

Boston Market
1333 O St. B1694
Thursday Special

Choice Veal Chops, pound	20c
Choice Round Steak, pound	22c
Choice Pot Roast, pound 16c and	12½c
Choice Sirloin Steak, pound	22c

CHAFING and RASHES promptly relieved and healed by a few applications of **Resinol**

TO HOLD COUNTY CONVENTIONS IN STATE THURSDAY

Two Major Parties Will Elect Delegates to Big Gatherings Next Week.

Republican and democratic county conventions will be held on Thursday all over Nebraska, that being the date fixed by law for such gatherings, one week in advance of the state conventions. Each county assemblage will select delegates to the state gathering and also name the county committees, besides listening to speeches, adopting resolutions and transacting miscellaneous business.

The first big gun for the 1926 campaign in Lancaster county republican politics will be fired at the city auditorium in Lincoln at 11 a. m. Thursday, when Governor Adam McMullen will deliver the keynote address to the Republican county convention.

The meeting will be called to order promptly at 10 o'clock and, after invocation by Rev. J. R. Gettys, will proceed with its business. Committee Secretary Allan M. Boggs, in charge of arrangements, anticipates that the convention business will be well along by 11 o'clock so that the committees can retire to function and the general public permitted to hear Governor McMullen in his keynote address.

Immediately after the close of the convention the new republican county central committee will hold its first meeting for the purpose of selecting officers and outlining the work to be done in the 1926 campaign.

The Lancaster County democratic convention will be held at 10 a. m. Thursday in District court room No. 1, on the second floor of the court house.

SAN DIEGO, Cal.—(AP)—An order libeling four airplanes seized by federal operatives here after information was obtained that they had been intended for use in the alleged revolutionary activity of General Enrique Estrada recently, will be aske dof the Federal court, J. L. O'Hannesian, assistant United States attorney announced last night. The planes were seized from a local aviation field and were the property of T. C. Ryan, owner of the field, who told federal agents that he had rented them to a man whose name was not given out, ostensibly for advertising purposes. The planes of the monoplane type and capable of extended flights without refueling, will be taken to Rockwell field for safe keeping.

HARVARD SCENE OF ELIOT RITES

Funeral for Distinguished Educator Held In Chapel.

CAMBRIDGE, Mass., Aug. 25.—(By the Associated Press.)—Harvard university mourned today the man who for forty years directed its destinies—President Emeritus Charles W. Eliot.

University buildings had closed their doors for the day and activities were at a standstill for the hour of the funeral in Appleton chapel, where often in life he had worshipped.

Distinguished colleagues of Dr. Eliot represented Harvard. President A. Lawrence Lowell, a cousin of the former president and his successor, was absent in Europe.

At services at the little Union church in Northeast Harbor, Me., where the 92-year old educator died Sunday and where he had made his summer home for nearly half a century, his island neighbors paid a last affectionate tribute to their friend.

Dr. Francis G. Peabody, his brother-in-law, and the Rev. Henry Wilder Foote of Belmont, Mass., a nephew, conducted the service, which in its utter simplicity was characteristic of Dr. Eliot.

Today Dr. Peabody and the Rev. George A. Gordon of Belmont, Mass., had been selected to speak the final rites after which burial was to be made in Mount Auburn cemetery, the last resting place of many illustrious dead.

The Rev Samuel A. Eliot, the only surviving son, accompanied the the body here from Northeast Harbor.

Sues for $10,000 Claiming Dental Work Defective

Albert A. Lang filed a damage suit in district court Wednesday morning against Warde Cousins for $10,000 for physical and mental suffering said in the petition to have been caused by defective dental work done by the defendant.

Lang alleges that on June 28 he had 23 teeth extracted by Dr. Cousins, but that the work was carelessly done and the teeth were not properly extracted, a part of the roots of six of them remaining. This caused him great physical and mental pain and he has been compelled to go without teeth either artificial or otherwise, since that time, he says.

BOYCOTT FELT MORE KEENLY

Episcopate Drafting Memorial For Mexican Congress.

MEXICO CITY, Aug. 25.—(By the Associated Press.)—Since there are no immediate prospects of settlement of the religious controversy, the economic boycott, called by the League for the Defense of Religious Freedom is increasing the gloom in business circles.

Reports from some sections of the country indicate that the slump in business is acute. Even in Mexico City decreases in the sales of commodities except those considered absolutely necessities are being noticed more and more.

The Catholic episcopate, with the assistance of attorneys, is working up a memorial to be presented to the new congress, which convenes September 1. The memorial will pray for an amendment of the religious clauses of the constitution or for modification of the regulations recently formulated for carrying out the provisions of the constitution.

Albums, of course

At this store, where Kodak, Brownie and Graflex cameras in every size are always in stock, you'll of course find a complete line of albums for *keeping* this summer's snapshots.

And it's the Eastman line—attractive styles, attractive prices.

Eastman Kodak Stores, Inc. (Formerly Lincoln Photo Supply Co.) 1217 O St.

Capital Engraving Co. 319 So. 12th St. Lincoln, Neb. B-4178

Sale Opens 8:30 Thursday

Rummage Sale

Sale Opens 8:30 Thursday

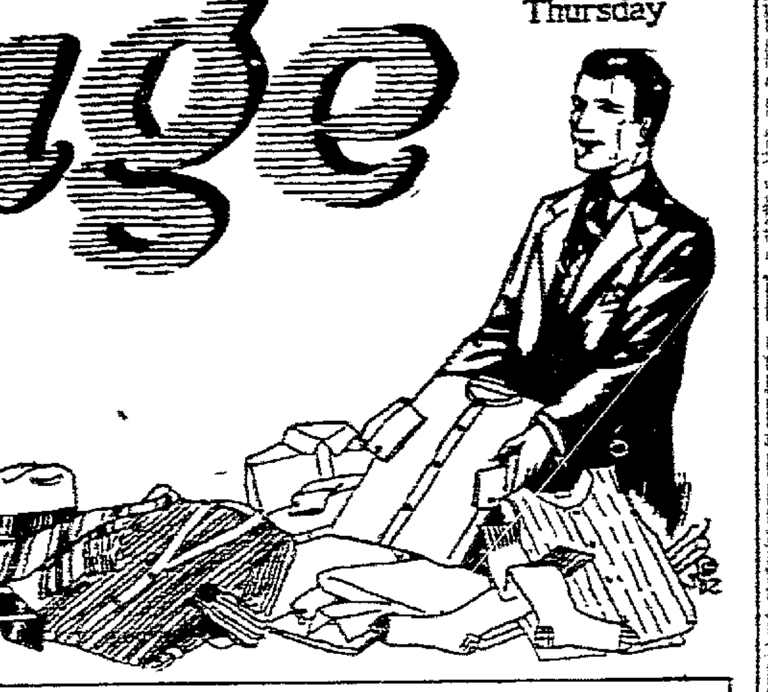

Men's Clothing and Trouser Department — Main Floor

21 Pair White Duck Golf Pants	$1.85
7 Small Size Suits, 2 and 3 Prices	$3.75
6 Tuxedo Suits, Small Sizes	$10.00
99 Pair Odd Trousers at	$1.95
37 Palm Beach Suits at	$10.00
Suits, with Belted Backs, Sizes 35 to 42, Pr.	$6.50
5 Palm Beach Coats at	$1.00
19 Pair Palm Beach Pants light weight, Washable	$1.00
19 Pair Men's Golf Pants	$2.50

Mens' Furnishings Department — Main Floor

Men's Athletic Union Suits, at	25c
Men's Canvas Gloves, pair	7½c
Mens Garters	15c
Men's Stiff Collars dozen	5c
Men's Soft Collars, each	10c
Men's Hose, 10c pair, 3 for	25c
Men's Fancy Hose, pair	25c
Men's White Tiec Ties, each	2c

Another One of Our Wonderful Value **Shirt Sale! $1.00**
Broadcloth, Woven and Silk Striped Madras, Repps, Percales, Collar Attached and Neck Band Styles. White, Tan, Blue, Grey and big assortment fancy patterns.
Buy Them by the Dozen.

Men's Army Belts, each	25c
Men's Fancy Vests, each	25c
Men's Pajamas each	1.00
Men's Ties	39c
Men's Overalls and Jumpers each	1.00
Men's Knit Union Suits	50c
Mens' Sweaters, slipover and coat style	1.95
Men's Cotton Night Shirts, at	79c
Men's Silk Shirts	2.95
Men's Khaki Coats	1.00
Men's Golf Hose	79c

Toilet Good's Special

5c ea.

Powder Puffs, Perfumer Sprayer, Depilatory, Incense, Cold Cream, Face Powder, Shampoo, Lamp Shades, Nail Polish

Dry Goods Depratment

MAIN FLOOR EAST

54 in. Woolens, plain and fancy, odd lots, yd.	$1.00
Women's Belts—assorted styles, each	10c
Fancy Bead Necklaces, each	5c
Brushes, Combs, etc., each	50c
Odd Neckwear—for women, each	19c
JEWELRY SPECIAL—Bracelets, Eardrops, Barrettes, etc	19c
Women's Purses—assorted colors	69c
Draperies—odd lot, a yard	19c
Odd Lot Corsets, small sizes, each	25c
Tiny Tot Wool Shirts—sizes A, B, C, D each	39c
Women's Full Fashioned Silk Hose, a pair	69c
Women's Full Fashioned Silk Hose, a pair	98c
Children's Silk Socks, pair	19c
Cotton Goods, yard	10c
Children's Stockings, pair	29c
Women's Gloves, pair	69c
Silk Vests and Bloomers, each	79c
Sanitary Steppins, each	19c
Initial Handkerchiefs each	9c
Fancy Ribbon, each	9c
Hooks and Eyes, a card	1c
Snap Fasteners, a card	1c
Bias Tape, a bolt	3c
Edges, colored, a bolt	2c
White Edges, a bolt	2c
J. & P. Coats, 6 strand Floss, a bolt	2c
Cotton Goods, yard	19c

Laces, Nets, Flouncings

½ price

FANCY BRAIDS—yard	10c
SILK UMBRELLAS—Regular to 12.00. Each	3.95

Ladies Ready-to-Wear Dept.

SECOND FLOOR

The Rummage Sale Offers

Dresses---Coats

GROUP ONE: 9 Georgette and Crepe Dresses, formerly up to $24.50 Rummage Sale Price — 4.95

GROUP TWO: Never again values like these. A few odd winter Coats included, oWrth up to $24.50 — 4.95

GROUP TWO: Unequalled values, formerly priced up to $35.00, special for Rummage Sale — 8.95

GROUP ONE: Here are bargains. Worth up to $35.00 16 Winter Coats included. Rummage Sale price — 8.95

99c Morning Special — House dresses in every color, fashioned of good materials. Worth up to $3.95. **99c**

59c Bungalow Aprons — Gingham in every color and white included. Wellmade. Special 59c, or 3 for $1.50. **59c**

Children's Section Specials

Panty Dresses, worth 39c	34c
3-piece Play Set, worth $1.39	74c
2 Winter Coats, worth $6.50	94c
5 Middies, worth $3.00	94c
17 Dresses, worth $2.00	94c
2 Smocks, worth $2.00	94c
5 Organdie Bonnets	94c

Girls' Dresses to $7.95 .. $2.34

Also including dozens of other items at equally low prices. Be here early. The best goes first.

Look for Unadvertised Items on Second Floor.

Boyville

ON THIRD FLOOR

Boys' Knicker Suits at	4.95
15 Dozen Boys Blouses — guaranteed colors at	79c
A big table full of Boys' Wash Suits at	98c
One table of Boys' Pants, long and short, knickers and straight, your choice	1.00
One lot of Juvenile Suits, jersers, flannels, serges, tweeds, Oliver Twists and middy styles at	1.49
One lot of Boys' Play Suits, sizes 4 to 8, at	79c
One lot of Boys' Sweaters, coat and slipover, at	2.13
One lot of Bath Robes for men and boys, at	4.95
One lot of Luggage Suit Cases and Traveling Bags	1.00
A miscellaneous table—your choice for a quarter	25c
Some hats, caps and ties A table full of Boys' Caps	70c
24 Boys' Palm Beach Suits	1.50
3 Dozen Boys' Corduroy Suits	6.95

Shoe Dept.

MAIN FLOOR

ODD PAIRS

100 Pairs Women's Low Shoes $1.00 a foot, $2.00 a pair.

150 Women's High Shoes, sizes up to 5—50c a foot, $1.00 a pair.

120 Children's Shoes and Oxfords, $1.00 a pair.

20 Pairs Children's White Shoes and Oxfords, 25c pair.

40 Pairs Men's Oxfords, $1.00 a pair.

Placed on Tables--Help Yourself

POSITIVELY NO RETURNS, NO EXCHANGES, NO APPROVALS.

Men's Cloth CAPS Up to $3.50 **$1.00**

MAYER BROS. CO.

ELI SHIRE, PRES.

Men's Felt HATS Up to $7.50. **$1.00**

NEWSPAPERARCHIVE®

THE LINCOLN STAR

NEBRASKA'S BEST NEWSPAPER

Published daily except Sunday by The Star Publishing Co., of Lincoln, Nebraska.

Entered at the postoffice in Lincoln, Nebraska, as second class matter for transmission through the mails.

The Lincoln Sunday Star is published every Sunday morning.

MAIL SUBSCRIPTION RATES.
(Within Nebraska and Northern Kansas)

	Year	Six Mos.	Three Mos.	One Mo.
Daily Without Sunday	4.00	2.25	1.25	45c
Daily With Sunday	5.00	2.75	1.50	60c
Sunday Only	2.50	1.50	1.00	35c

(For points outside Nebraska and Northern Kansas)

	Year	Six Mos.	Three Mos.	One Mo.
Daily Without Sunday	6.00	3.75	2.00	70c
Daily With Sunday	8.00	4.25	2.25	85c
Sunday Only	4.00	2.25	1.40	50c

CITY CARRIER

Lincoln and suburbs, daily and Sunday, per mo. 60c

In ordering changes of address always give old as well as new address.

(All Mail subscriptions payable in advance.)

PHONE—ALL DEPARTMENTS—B1234

The Associated Press is exclusively entitled to the use for re-publication of all news dispatches credited to it or not otherwise credited to this paper, and also the local news published therein.

All rights of re-publication of special dispatches herein are also reserved.

The Star will not knowingly publish any misleading fraudulent or questionable advertising or any advertising reflecting upon any race or creed

AN EXPENSIVE CAMPAIGN.

Information from Washington indicates Senator Willis of Ohio is making full use of his franking privilege in these pre-election days. The voters of that state are being deluged with printed copies of the speeches which he has delivered in the senate. It is a form of campaigning which is expensive but not to Senator Willis and his friends. The burden falls upon every patron of the postal department, every tax payer, who contributes to the fund necessary to make good the deficit which annually confronts the postoffice bureau.

If Senator Willis as a private citizen was to mail a copy of one of his speeches to every registered voter in Ohio, what would it cost him?

There are better than 1,500,000 voters in Ohio. The postage charges on this mass of matter, at the very lowest possible estimate would be $30,000. But that is only a portion of the cost. The government maintains the largest printing plant in the world. It has a small army of men at work the year around, putting these speeches into type, printing them, and then binding them in pamphlets to be mailed out. It has to have costly equipment to handle this work. It has to expend large sums of money for white paper supplies and for ink. It furnishes envelopes for them. Finally it supplies Senator Willis with a clerical force, which must be considered, to address these envelopes, and see that they reach the mails. Additional men are required at the postoffice where they are mailed to see they are handled. More railway mail clerks are required on the trains to distribute them in the proper pouches. The government pays the railroad company for transporting them. And then after reaching their destination, more employes are required to distribute and deliver them.

Surely Uncle Sam is generous to Mr. Willis.

It is most helpful to every governmental employe, who makes use of the franking privilege in the hundred and one abuses which have crept into the service.

The law specifically provides the frank shall not be used for private business. But that is a broad term. Who would suggest, for example, that Senator Willis is violating the franking privilege by mailing out these speeches he delivered in the senate to his constituency in Ohio? That is the privilege which his office confers upon him because congress has never had the courage to abolish one of the most manifest abuses of the public service.

If Senator Willis had to dig down into his pocket book to foot the bills the same as the man who opposes him has to do, it would cost him between $80,000 and $100,00 to do what he is reported to be doing.

The public pays the bill in this instance.

Last year the postal authorities reported a deficit of $33,000,000. With a majority of the senate and the house freely resorting to the franking privilege every year; with thousands of governmental employes mailing out tons and tons of useless printed matter every month in the twelve, there is substantial foundation for the belief that the postal department would not only avoid a deficit but would have a surplus of revenue if it was abolished.

The case of Mr. Willis is no exception. It has its counterpart in most of the congressional and senatorial districts in the United States, although the Ohio orator may be going it stronger than some of the others.

THE NORFOLK ISLANDERS.

One of the most famous, or infamous, crimes in history is responsible for an unusually interesting scientific investigation which has been in process for some time, the results of which may shatter tradition and disprove theories which have been popularly accepted for a long time and on which laws have been founded. The principal one of the statutes is based on the assumption, generally considered proved, that it is injurious for cousins to marry.

The study of the inhabitants of the island of Norfolk, a thousand miles off the coast of Australia, may prove this assumption to be incorrect, for practically everyone on this island is related to everyone else.

No mutiny on the high seas ever attracted greater attention than that of the Bounty, which took place on April 27, 1788. This British ship, under the command of Captain William Bligh, had been on a trip to Tahiti for the purpose of obtaining bread fruit plants for transplanting in the West Indies, where they were desired to supply food for plantation slaves. On the morning of the day mentioned the crew, under the leadership of Fletcher Christian, master's mate, mutinied and set Bligh and eighteen of the crew adrift in an open boat. The captain succeeded in reaching Timor, an island near Java, over 3,000 miles from the scene of the mutiny. They were on the water for forty days.

Christian and eight of the men finally landed on the island of Pitcairn, most of the others being captured and returned to England, where they were executed, or lost at sea. Pitcairn was a deserted island only about four and one-half miles in circumference, but of equable climate. Thither Christian and his companions took eleven native women and six native men. Upon landing they destroyed the Bounty. From 1790, the year of their landing, until 1880, the place was a scene of horrible crimes, several of the Englishmen being slain by the native men and the remaining Englishmen, assisted by the native women, killing all the native men.

Finally one man, Adams, with several women and about twenty children alone occupied the island and Adams, maybe from remorse, or on account of the responsibility which he realized devolved upon him, undertook to teach the children the elements of Christianity, and so well did he succeed that when the colony was discovered by a Boston captain in 1808 and by others later, they gave glowing accounts of the intense religious atmosphere that prevailed on the island.

In 1856 the population had increased to about 190 and the necessity of a larger island became imperative. The entire colony was accordingly transported to Norfolk, about 3,000 miles distant. A number of the families returned to Pitcairn in later years, but the main colony is on Norfolk, numbering about 600, not including those who have emigrated to Australia or New Zealand.

Dr. H. L. Shapiro spent a part of 1923 and 1924 on Norfolk island and in an article in the Scientific American he calls attention to the fact that the people there represent a cross between two widely divergent stocks. In addition to this they have for several generations been inbreeding, in some cases very closely. Physically, he says, they are splendid examples of men and women, taller than either parent stock. Farming is their principal industry, but they have no success in marketing their product. Their insularity is gradually breaking down, for they are visited all the time by more ships from the outer world, which is of course being sought by more and more of their young people.

NEW YORK'S BUILDING TROUBLES.

Faced with a 20 per cent decline in volume of new construction during the first 7 months this year, as compared with the same period in 1925, the city of New York is trying to find out what is wrong. The situation seems to be getting worse instead of better, as July registered a decrease of 35 per cent from last year, being also 25 per cent under June, 1926.

Building experts have been making an investigation which brings them to these conclusions in explanation of the slump:

1.—Too much high financing of building projects, which has resulted in discouraging the public from making investments in real estate.

2.—Tendency of highly paid workers to slough on the job, thereby increasing construction costs to an unreasonable extent.

3.—Trade union rules which require unnecessary duplication of work on the same job and paying for it twice.

These conditions, it is claimed, are throttling the city's growth and must be changed before sufficient capital will be available to meet the natural demand for new business and residential structures. Meanwhile, high rents oppress the population and make living in the metropolis a serious problem.

Still another element, more basic in its nature than any of the foregoing might be added to the list. That is the fact that New York is already too large and crowded for its people to dwell together in comfort. They are herded together like ants in a hill, and have difficulty in keeping out of each other's way. The streets are full of motor vehicles crawling along like snails in long trains, three or four abreast while swarming masses of humanity pack the sidewalks and run the risk of death at every crossing. Underneath and overhead, the subway and elevated trains carry their masses of half-suffocated strphangers to and from work each day.

New York, in truth, is suffering from the fact of being overbuilt. Every new edifice adds to the congestion and augments the pressure under which the people live. Extortions practiced by real estate promoters, landlords, and labor organizations would not be tolerated if it were possible to get away from them. But millions of human beings who are engaged in the scramble for existence on Manhattan island must find sleeping room, if nothing else, and the very limited space available denies them any choice as to where they will go. They simply have to take what they can get within reach of their daily occupations. Only the rich and well-to-do can afford to own homes 20 or 30 miles out and travel back and forth each day.

It is difficult to see where New Yorkers are going to get much relief from the conditions which have developed. There is a limit to all things. New York is too big to afford its inhabitants sufficient breathing space. More buildings will make matters worse, instead of better.

"WHERE DO WE GO FROM HERE."

A reader writes:

"Yesterday's paper carried part of the governor's Chadron speech: "Where Do We Go From Here?" in which the governor called attention to the tremendous speed at which the human race is traveling nowadays. He mentioned invention as a factor in the more intensive living.

"Why should we be alarmed?

"Its a natural and inevitable process."

Our philosophical correspondent hits the nail on the head. Progress is a natural law. Advancement comes in the plant world if the forces of nature are left free to operate no less certainly than where the agencies of man intervene. If science is correct, the prairies which first attracted people to Nebraska were not so inviting thousands of years before. They rose from the sea, survived the ice period, gradually accumulated the rich soil which today produces valuable crops, and vegetation sprang up.

It is true that invention has moved the world forward hundreds of years in the brief span of a century. Today we have quick and easy means of communication with all parts of the world. Localities hundreds of miles apart are at each other's elbow through the telegraph, the telephone and the radio. Hundreds of miles apart are at each other's elbows mountable barriers. Homes have been transformed by the innumerable comforts and conveniences which inventive genius have placed at the disposal of man. More and more natural elemental conditions are being subjugated and factors which formerly fashioned and restricted the thought and the habits of peoples are being brought under human control.

Many of us look back upon other days, with reverence and respect which age and experience commands. That was a hallowed period in our life, and we tint it in the rosiest colors. But we would not go back to it. Not one of us; We are too fond of our automobiles, our well-lighted streets, our comfortable home, our more appetizing food, our fine clothes our telephones, and all of the marvellous gifts of electricity.

No one knows what the next year, or the next month may bring forth. That fact need not alarm us, or excite us, however, for progress is the natural order and next year will be just a little bit better than last in the opportunities for happiness.

Gertrude Ederle is quite a girl. The day she conquered the channel it would seem that the water was warmer, the sharks were considerate enough to disport themselves in other seas, and the dogfish kept out of the way. At least that is the reason why others failed where she succeeded.

More Truth Than Poetry.

THE MAN WHO IS FORGETTING SOMETHING.

Where busy tickers tell the price
 Taht those who buy will have to pay
Men ask for your wise advice,
 And wish they had your winning way.
They say that you're a wizard; you
 Appear to know, while others guess,
And there are many sad men who
 Speak jealously of your success.

But there's a child whom you forget,
 A little boy with wistful eyes;
His merriment is sinless yet,
 He has no vices to disguise.
You never lead him by the hand,
 Nor feel his cheek against you own;
You hear Ambition's loud command,
 And he must find his way alone.

He never climbs upon your knee,
 Delighted, at the long day's end,
To find that you have time to be
 His kind and sympathetic friend;
When evening comes you hasten where
 The lights are bright, the laughter loud;
A nurse must hear his little prayer
 While you seek pleasure with the crowd.

The fortune you are piling high
 May serve the purpose in your mind;
The little boy may never sigh
 While serving at a daily grind,
But tender memories of you
 Will never linger in his thought;
You'll be a man, he never knew;
 Your pride is being dearly bought.

Diet and Health

By Lulu Hunt Peters, M.D.

Author of "Diet and Health" and "Diet for Children"

Is Candy Habit Forming?

Is candy habit forming? I'll say it is! If an alcoholic longs for his dram any more than I have longed for my candy (and do yet, occasionally) I can appreciate his temptation.

For those of us who are overweight or inclined to that hateful condition, it is well to sidestep it entirely until excessive desire is over; then an occasional small treat is pernicious—I mean permissible! (It may be pernicious, too, if it starts us going again.)

Is the candy habit dangerous? Theres no doubt that it is! It has been maintained that candy eaten in excess causes an alcoholic fermentation. There is a nalcoholic radical in cane sugar, so maybe some of us do carry around private stills in our tummies and it is quite possible that this may account for the craving candy engenders.

One hundred years ago the average consumption of sugar per capita, in the United States, was ten pounds a year. At the present time, it is nearer to 100. A large part of the increase is due to the increase in candy consumption. This excess sugar consumption is one of the causes for the prevalence of overweight in the United States—a child would know that—and as overwight is a forerunner of many diseases, notably heart and kidney, and diabetes, apoplexy and sudden death, then we have to say that candy and sweets to those who indulge in them excessively, are a menace.

When excess candy and other sweets are eaten there is a relative deficiency of vitamins and mineral elements, even though the fresh vegetables and fruits are taken in liberal amonts. This isn't so good, either.

Candy is a food, a very concentrated one, but it's an energy food only. Most candy has no protein, no vitamins, no mineral elements, not anything except energy value. And it has high energy value—a pound of it averaging 1750 C. If it's half chocolate it amonts to more than this because of the oil in the chocolate. (A pound of chocolate itself averages 2770 C.)

Candy that is made with nuts, honey, dried fruits, and molasses, does have other value besides energy value, for it has some protein and mineral elements.

Yes, candy is a food. And it is a good food if you need energy food. Children should not have it except as a desert, after they have eaten all of the growth foods that they need, for eaten between meals it clogs the appetite for these growth foods.

(We have a list of books on child feeding which can be obtained by sending a fully self-addressed, stamped envelope with request. Allow two weeks for its receipt.)

Iodin in Sea Air.

Loir and Legangneux have determined that the iodin in sea and surface sea water is in the organic form. It is assumed that iodin in this form is more readily assimilated, which accounts for the tonic effect of sea air. Sea air contains 13 times as much iodin as does the air in Paris.—Bull. Academy of Med., March 17, 1925.

Iodin, as you know if you are a reader of the columns, is stored in the thyroid gland—that gland in the neck which, when enlarged, forms a goiter. When an insufficient amount of iodin is taken in foods and drink (the normal way to get it), then the thyroid apparently enlarges in an effort to get more.

(We have an article on Goiter which you may have by sending a fully s.a.s.e. with request.)

Tomorrow—Water Drinking With Meals.

My dear Followers:

When sending for material which we offer you, please remember to enclose a STAMPED, SELF-ADDRESSED envelope bearing your full name and address. The pamphlet on reducing and gaining is the only one for which you must enclose TEN cents in stamps extra. Address your letters to me in care of this paper. Make them as brief as possible, NOT OVER 200 WORDS, and type or write them legibly with ink. Please sign your name as evidence of good faith—we will not use it in any way. Remember it is impossible for me to diagnose for you or to answer you personally. I appreciate very much the beautiful letters you send me and regret it is impossible to give you individual advice. The questions you ask will be answered in the column as soon as possible, if they are of general interest. Don't forget the STAMPED, SELF-ADDRESSED ENVELOPE if you expect me to send you the information requested.

(Copyright, 1926, by The George Matthew Adams Service.)

THE PEOPLE'S FORUM

Wasted Talents.

August 23, 1926

To the editor of The Lincoln Star: If De France had said: "Written in lead pencil on the back of an advertisement on store paper, came to Nebraska before the schools, does not even spell the words right, ends with an interrogation point, exclamation point and a period, and lets the proof reader decide such problems as literary English," he would have had an innocent man convicted. I see now that I was wrong in questioning the stability of De France's populism.

When we get the republicans stuck in an argument, they would get out of it by insinuating that we had "wheels in our heads." Whatever the ailment, De France's pedigree shows that it was inherited. Now, if I had his pedigree and ten talents, I wouldn't make one talent out of it by compromising on the primary law. I'd write a Russian "Evangeline."

At the first teachers' institute I attended, lasting a month, a teacher read Longfellow's "Evangeline" to us and I got enough of it to balance the Carl Shurz hatred toward the Kaiser, inherited from my father, to keep me from getting 200 per cent English, then, and since the war. A Nebraska legislature during the war, not only passed an unconstitutional language law, but tried in a sneering underhanded way to legislate "Evangeline" out of the schools. Well, Longfellow, at least was enough of a critic not to try to make heroes out of the English, who, armed and equipped, made war on the unarmed Arcadians and drove them from house and home to become pilgrims in a strange land.

Our own ancestors, who were hanged for stealing rabbits from game wardens, went up against guns with hickory clubs, but the troops who, trained, armed and backed by Uncle Sam, made war on the untrained harried Indians of Nebraska and drove them off to Oklahoma like the Texas cowboys used to drive herds of cattle through Nebraska to shipping points in Chicago. The Arcadians were interlopers. Nebraska with all its buffalo belonged to the Indians. In driving the Indians out and confiscating their all, we were infinitely more brutal than the English in Arcadia. Anyone who tries to make them heroes makes himself ridiculous.

But look at Russia. Since their emancipation, the Russian serfs have made less progress than our own slaves since their emancipation. Russia had been whipped by a few Germans. For leaders the Russians had incompetents. They were going to establish a graftless democracy, going even farther than the Lafayette DeFrance ever dreamed of. The victorious armies of the allies made a war of extermination, not a civilized war. I heard a preacher who was at Archangel at the time, say in a church in Nebraska: "The English officer in command of Archangel, gave a command that no more prisoners should be taken. The officers at the front captured fifteen hundred half-starved, poorly-armed and officered peasant boys and did not have the heart to murder them, so he reported and asked for advice. Word came back, "Send them down under the ice." I am not asking anyone to believe that preacher's 'whopper,' but his story does express the war's fanaticism that had been developed, and poor Russia had to meet it. She did meet it and not only drove back the armies, but conquered Germany. Not only that, Providence sent Russia a worse drouth than the seven lean years of Egypt and no Joseph to warn them.

Imagine at the close of the Revolutionary war, Washington facing a war of extermination by the armies of the whole world. The sea would have helped Washington, but Russia's frontier was open. Then Providence in a reaction sends a drouth that dries up the Mississippi river system leaving cracks in the river bed big enough for elephants to hide in. England would have hanged De France's ancestor and left him without a country or a name. But these communist ex-convicts stood like Luther at Worms. Is there anything more heroic in the history of the human race? Most of the sons and daughters of the Revolution have become too staid to invent anything, but you would not have to invent anything, just take Longfellow's "Evangeline" and leave the English names, substitute Russian names for the Arcadian French. The English succeeded in Arcadia, and the Russians held the fort for the 'I am coming' that never came and will not come until they "do works meet for repentance and return to the ancient custom of society" and that means bring back the Czar's graft.

Washington Irving tells where and how poets get their stuff and even demonstrates by plagarizing his 'Rip Van Winkle' from the Greeks. Russianize "Evangeline." For roots give it plenty of Mark Twain's subtle, profound philosophy and capsule it in Sam Jones' biting, sarcastic exaggerations. But it would be hard to exaggerate the heroic in those Russian ex-convicts, like God telling Adam and Eve: "The day you eat from the forbidden fruit, you will surely die." You can tell it all and be telling the truth. Histories never do tell the truth about the heroic. That has always been the task for poets and artists. Now, go to it. Prove yourself a De France or let me use your name for my nom de plume, so I can try to do it myself.

E. L. DREWING

Andrews Issues a Challenge.

Hastings, Neb., Aug. 24.

To the editor of The Lincoln Star:

Will you please run the following letter I have sent to A. C. Shallenberger, congressman of the Fifth Nebraska district:

As you are the democratic candidate and I am the republican candidate this year, for the office of congressman from the Fifth Nebraska district, I hereby challenge you to a series of joint debates upon the political issues involved in the present campaign.

In addition to our national, state and individual platforms, the following subjects are included for discussion:

1.—Your vote in the last congress to increase your own salary $2,500 a year in the midst of agricultural depression and without the knowledge and approval of the people of this district. In order to secure that increase for yourself, you voted to increase the legislative appropriation $1,340,000 a year or $2,680,000 for the present and each succeeding congress on the basis of its present membership. Did any great public emergency make that increase necessary while the agricultural interests are still struggling under the burdens that you helped to vote upon them during the sixty-fourth and sixty-fifth congresses? (Feb. 20, 1925.)

2.—Your vote in the last congress denying the people of this district an oportunity to vote this year for or against that increase. (Feb. 20, 1925.)

3.—Your vote in the last congress against the reduction of railroad rates after you have repeatedly asserted that the roads have been and still are earning excessive profits. (Feb. 27, 1925.)

4.—Your vote in the 65th congress for a law which guaranteed to the railroads of the country an average net return of 11.27 percent on their outstanding stock. That law guaranteed to the Union Pacific R. R., 9.64 percent; to the Northwestern R. R., 10.18 percent, and to the Burlington, 2.2 percent net. (2-26-1918.)

6.—Your vote in the Sixty-fifth congress for a law which practically repealed the Nebraska 2-cent-passenger-fare law which was enacted by a republican legislature and governor in 1907. (Feb. 26, 1918.)

7.—Also that petition by which your name was placed upon the progressive ballot at our state primary April 8, 1924.

Assuming that you will be glad to debate these and other questions publicly, I will ask my committee to hold itself in readiness to cooperate with your committee in arranging dates, places and other details promptly upon the receipt of your acceptance.

W. E. ANDREWS.

The worst joke I heard today was told to me by Nelson Keyes. Nelson is working with Miss Dorothy Gish in a picture. He and I are in there with Miss Gish and the three of us are having a lot of fun making it. If it is half as good as the fun we have it ought not to be so bad. We are at a studio here in London and they are so nice to you. Just

give you tea and cakes all the time. He was over home last with Charlot's Revue and is just about as clever a comedian as you ever saw. He is full of jokes, and among a thousand that he tells us on the set all the time this has no trouble standing out as the worst.

"What's become of old Sholoto-" said one old actor to another. "I haven't seen him playing in years."

"Why poor old Sholoto is dead. Died during a colonial tour. Pelted to death in South Africa with eggs."

"Eggs," repeated his friend in astonishment. "But eggs can't kill a man. I have had them—"

"Ah, but in South Africa," replied the informant. "You must remember there are ostrich eggs."

Dieting May Be a Future Method of Preserving Teeth

PHILADELPHIA, Aug. 25.—(AP)—Dieting, instead of dentistry, may be a future method of preserving the teeth, delegates to the seventh International Dental congress were told Tuesday.

The discovery that dental ills may be remedied through scientific selection of foods is only recent, according to Dr. Berhard Gootlieb of the University of Vienna, who added that the full import of the relation of food to teeth has not yet been realized. But within five or ten years, he said, teeth decay may be prevented by eating crtain foods.

Cabbage, brussels sprouts and spinach were among foods named by Dr Gootlieb as valuable "tooth builders." Such foods as these which do not contribute to bodily tissue, nevertheless contain lime salts that are the basis of tooth enamel.

NEW ROCHELLE, N. Y.—(AP)—A young society motorist, swimmer and golfer is loving, honoring and obeying a motorcycle cop. Peggy Keiogh, daughter of a former justice of the State Supreme court, was reprimanded by George Gotte for the way she drove her car. Now they are married.

PEACHES AND PERSIMMONS

Humor originates in the heart; wit in the spleen.

Ah, well, Americans also growl like thunder about paying their war debt.

Every year more people get college educations, but you can't notice much difference.

If you don't love your wife any more, it just proves that you used darned poor judgment.

It is a fine idea to keep out the unfit. Now if only the stork will learn the knack.

Long ago, one-half the world didn't know how the other half lived. That was before the era of a dollar down.

Nature doesn't seem so grand next day, as you sit at your desk and scratch.

The tragedy of ignorance is its complacency.

She's still safe at sixteen, if she has freckles on her nose, and doesn't give a darn.

Independence is fine; but if you don't care what people think of you they soon stop thinking of you at all.

The reason followers are less loyal now is because they know they have just as much sense as the leaders.

When a man urges his wife to be a good sport, he means he wants to cut up without getting lectured.

It isn't good driving that saves a fool, but the fact that others have good brakes and give him the gangway.

The result is inevitable. The more the ladies fix up to catch men, the less men try to catch the ladies.

Novelty affords the kick. Perhaps man will get accustomed to sin and find it a bore.

It is all right to sympathize with criminals. You can be decent to a bad dog without taking the muzzle off.

The good part of striving on and on to go around in 72 is that you'll still be going around at 72.

Self respect is the quality that makes the other fellow's vice seem an innocent pleasure when you indulge in it.

Correct this sentence: "When my husband is sick," said she, "he doesn't act the calf as other men do."

FARM AND CITY
5% LOANS 5½%
Prompt Considerate Service
CONSERVATIVE MORTGAGE COMPANY
202-224 FUNKE BLDG B1427

GLASS PAINT VARNISH
COLORS $2.75 WHITE $3.00 GAL.
TRESTER CO.
869 No. 27 B2868

BETTER BUY BETTER LUMBER HOLLAND
DICK RUSSELL

USE DIERKS-DRUMM Dog'on Good LUMBER

Bill Ding Sez:

You've always heard—
"Three moves are equal to a fire."
If that's the case—
The only way to avoid distressing losses is to live in your own home.
Then—moving day becomes a myth and—
That's our idea of the millenium.
If you feel the same way about it, call us without further delay.
If you don't, you had better see us anyway.
CITIZENS LUMBER CO.
1740 R. B1713

Provident
Savings and Loan Assn.
109 So. 10th St.
PAID ON SAVINGS 6% LOANS FOR HOMES 6%

Lumber Lath Shingles
WHITEBREAST COAL & LUMBER CO.

Yankee Hill Brick have stood the test of time for more than forty years.

PAULEY Lumber Co.
Possession is not a matter of ownership but appreciation. Possess your first class lumber store.

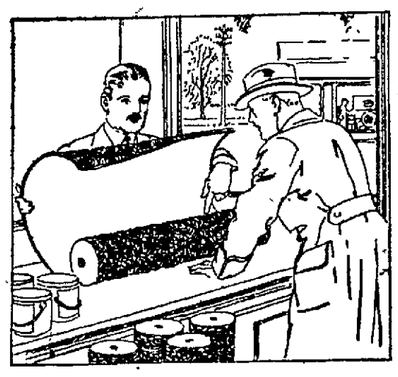

Mr. A. "—and this roofing* is fire-safe—won't catch from sparks."
Mr. B. "That means something when you're 12 miles from the fire department like me."

Your own chimney may prove a firebug—

Sparks from your own chimney—an inflammable roof. *Fire!* Thousands of such incidents occur every year. But not when buildings are protected by Barrett Mineral-Surfaced Roll Roofing.

Sparks fizzle out, blazing embers die—helpless, harmless. For this is a *proved* fire-safe roofing.

Are you considering a new roof for barn, garage or house? Then come in. Let's talk it over—today.

We endorse Barrett Roofings

*Barrett Mineral-Surfaced Roll Roofing

Krause Cornice & Roofing Co.
212 So. 9th Street Lincoln, Nebraska Phone B4413

NEWSPAPER ARCHIVE® NEWSPAPER ARCHIVE®

Nebraska Mitten Whirlers In Action This Week

Monte and Ace Both Dated To Don Gloves In Gotham

Munn to Mix With Sailor Sigmund Thursday Night In Madison Square Garden; Hudkins Listed for a 15-Round Wrangle With Phil McGraw Friday Night At the Coney Island Stadium.

BY JOHN L. KILGALLEN.

NEW YORK, Aug. 25—(I. N. S.)—The two singging Nebraska fighters who are scheduled to appear in fights here this week today announced that they were all set for the fray—and they certainly looked it.

Monte Munn, the former Nebraska solon, will meet Jim Sigmund, the swinging sailor, at Madison Square Garden Thursday night in a six-round semi-final to the Johnny Risko-Harry Persson main event, while Ace Hudkins, the "Nebraska Wildcat," will take on Phil McGraw, frisky lightweight from Detroit at the Coney Island stadium Friday.

Monte Praised by Hickey.

Dan Hickey, who has the giant Monte in tow, today explained why he had not yet put the ex-legislator into a rumpus of more appropriate length for his size.

"Monte has had only seven fights," said Dan. "He has advanced more and learned more than any other heavyweight I ever ran across and I've run across a lot, but he isn't yet ready for the long trip. He still has a lot to learn. It will be three or fourth months before I allow him to go over the full route, if I do then.

"I've seen too many promising fellows killed in the early stage to take any chances with a heavyweight of Monte's promise. He's one lad I shall not turn loose till I'm sure he's ready."

Monte, although he is champing a little at the bit and would like to have a longer run for his money, nevertheless sees the wisdom of Hickey's tactics and continues to plug away in the court bouts, bowling over the tough but less powerful prelims.

Ace Prepares for McGraw.

Meanwhile, Ace Hudkins, Monte's Lincoln compatriot, is putting on the final touches over in Jersey for his 15-round fight with McGraw. Ace is doing his stuff at Pompton Lake, far from the hurries and worries of every day life.

The seashore press agent handed out a statement that the winner of Friday's nights contest would be matched with Pinkey Mitchell for the junior welterweight title, which might seem to indicate that Ace is leaving the ranks of the lights, but this was poohed by the boys who admit they know it all.

These lads announced with considerable emphasis that Ace would soon be squaring off to take a swing at the lightweight crown which adorns the brow of Sammy Mandell, and that the Nebraska boy would not leave the lightweight ranks until he had accomplished his purpose of annexing the title. After that it might be something else again, they said.

Experts Taking Notice.

All the eastern fistic experts are watching for the result of the Hudkins-McGraw fight with eagerness, for such a battle over the full route may be decided in the end by condition alone, and therefore the training is what may count in the final analysis.

It takes considerable stamina and endurance for two lads to fight 15 rounds at the pace which both Ace and McGraw like to hit up, so if either one is the least bit stale or worked out he is likely to find himself looking at the stars.

Bouts Stir Up Interest.

Both the Munn and the Hudkins fights are causing an unusual amount of interest, and two promising evenings are in store for the fans.

Monte Munn declares he is in great condition for his fight Thursday night with Sailor Jim Sigmund. Munn wound up his training today, satisfied that his record of never having kissed the canvas will not be upset when he meets Sigmund.

Ace Favorite In Betting.

POMPTON LAKE, N. J., Aug. 25.—With only one more day of training before his battle with Phil McGraw, Detroit Greek at the Coney Island stadium Friday night, Ace Hudkins, lightweight wildcat from Nebraska, ruled a 7 to 5 favorite with the fans to win by knockout. Hudkins declared he is in the best condition since he invaded the east. He looks it.

Ace has been training at his usual terrific pace and believes he has reached absolute top form. It looks like a bad night for the Detroit Greek when they meet Friday, for the "wildcat" is bent on clinching the match for himself. And past performances indicate that when Ace definitely decides he must do a thing, he usually does it. He is anxious to run up a record against that draw which he got recently with Loayza of Chile.

The Hudkins-McGraw affair is officially scheduled to go 15 rounds, but fans who have watched Ace in action at his training camp here think it won't last any where near that long. They predict that the Detroit Greek will travel the same route that so many of Hudkins' opponents have taken. If Ace wins, as he is confident he will, it probably will clinch a bout for him with Sammy Mandell.

McGraw, who is in training at Sunapit, near here, also appears to be in good condition.

Cook to Meet Negro Heavy.

SAN FRANCISCO, Aug. 25—(INS)—George Cook, Australian heavyweight fighter, arrived here today to prepare for his 10-round fight with John Lester Johnson, colored heavyweight, Friday night.

Mushy Meets Master.

LOS ANGELES, Aug. 25—(INS)—After 10 thrilling rounds, "Baby Joe" Gans of San Diego, was awarded the decision over "Mushy" Callahan, Hebrew lightweight, here last night.

CHEAP INSURANCE
We mean it. Have those heavy garments thoroughly cleaned and put away in our sacks.
CALL US NOW—B3367
VARSITY
Cleaners and Dyers
Roy Wythers 316 No. 12th

CORBETT SET TO ASK INJUNCTION

Gentleman Jim Gets Lawyer And Plans to Prevent Title Tilt.

PHILADELPHIA, Aug. 25.—(AP)—When Jim Corbett gets a clip on the jaw he fights back, he insists. And so he is trying to prevent Jack Dempsey and Gene Tunney fighting for the title he once held himself.

Jim claims an exclusive right to promote a heavyweight title contest in the exposition stadium, and, having conferred with an attorney, he wants an injunction to keep Tex Rickard and his associate promoters from carrying out their fight program.

The local boxing promoting firm of Taylor and Gunnis, which also claimed an exclusive arrangement to conduct bouts in the stadium, announces that it has formed a partnership with Rickard and Jules Aronson, another Philadelphian.

At Harrisburg, Governor Pinchot has removed Charles Fred White, negro member of the state athletic commission, because White discussed disputed boxing questions in the newspapers.

White was the only member of the commission who refused to approve the Dempsey-Tunney match, but it was said at the governor's office that this did not figure in Whites' removal.

Jersey Greets Champion.

ATLANTIC CITY, N. J., Aug. 25.—(INS)—Following a long walk on the broadwalk early this morning Jack Dempsey declared his intention of settling down again to serious training this afternoon with the local dog track as the locale. He might have worked a few rounds yesterday, but the new ring wasn't ready, so he confined himself to light exercises. He was almost mobbed when he appeared on the walk with Mrs. Estelle Taylor Dempsey.

The new ring will be covered to protect the champion from sun and rain.

Reception in Store for Gene.

STROUDSBURG, Pa., Aug. 25.—(INS)—Details of the official reception to Gene Tunney, in which two thousand marines and their band will greet their former "buddy" in Philadelphia Tuesday next, were made known today by Billy Gibson, manager of the heavyweight challenger. Mayor Kendrick of Philadelphia and Mayor Edinger of Stroudsburg will head the welcoming committee at the Broad street station.

Following a luncheon in Philadelphia, at which Tunney will be the guest of honor, the challenger will leave for his new training camp at the Glen Brook Country club, Stroudsburg.

Tunney Does His Turn.

SPECULATOR, N. Y., Aug. 25.—(INS)—Gene Tunney was scheduled to get in a regulation workout today, in spite of the impending shift of the challenger's camp to the Glen Brook Country club, Stroudsburg, Pa., in order to be near the scene of the big fight at Philadelphia September 23. Tunney declared himself to be in the best condition of his career this morning.

The average golf club in the United States has 145 acres of land.

A $1,000,000 autodrome is to be constructed in Newark, N. J., with grandstands capable of seating between 100,000 and 125,000 persons. The racetrack will be 1½ miles long.

Forty-seven United States army airplanes will enter the national air race to be held in Philadelphia, Pa., next month. Sixty-one pilots noted for their daring exploits have been assigned to fly the machines.

Son of Famous Sire Wins Race

SARATOGA SPRINGS, N. Y., Aug. 25.—(AP)—Crusader, son of Man O'War and an eleven to two favorite, with Jockey Earl Sande in, annexed the twenty-fourth running of the $5,000 Huron handicap for three-year-olds, the banner attraction at the Saratoga track. Close on the heels of the Glen Riddle farm entry was Espino, owned by W. Ziegler, jr., with W. R. Coe's Black Marta third. The time for the mile and three-sixteenths was 1:59 3-5.

Wymore Willing to Mix With Bruning; Winner to Get All

WYMORE, Neb., Aug. 25.—Wymore baseball fans are getting the big laugh out of Bruning's claim that Bruning lost to Wymore's Legion by virtue of "partisan umpiring." Manager Albert Hogue of the Wymore club today expressed his willingness to arrange another game with Bruning—on a winner-take-all basis only. The Wymore manager said:

"Look at Bruning's record, and then glance at Wymore's. That 'partisan umpiring' charge is funny—and I don't mean maybe. If Bruning seriously questions the superiority of Wymore's baseball club, we'll give Bruning another chance, but not on the 50-40 basis suggested by the Bruning manager. It must be winner-take-all. Choice of a neutral umpire will be quite satisfactory to us, and Bruning may have equal say in the selection. If the Bruning manager means business, let him toe the mark."

Gross Hangs Kayo On Bassett Boxer

CHADRON, Neb., Aug. 25.—(AP)—Ernie Gross of Chadron knocked out Frank Parin of Bassett in the eighth round of a scheduled 10-round bout, and thereby won the Nebraska middleweight title at the American Legion boxing carnival here last night. Parin was floored twice before the knockout.

Mike Rozgall of Omaha rallied in the final two rounds of an eight-round battle to earn a draw with Homer Sheridan of Sioux City.

Harley Holt of Chadron refused to daily with Tuffy Broich of Alliance and stopped him in thirty seconds. This bout was scheduled to go four rounds.

There seems to be a belief that Prothero, bought by the Reds from Portland, still can be rated as a rookie. They go a long way on the Coast if he is, as the Portland third-sacker is 30 years of age. He is hitting at a .320 clip.

Larabee Plucks Mitten Decision In Seward Fight

SEWARD, Neb., Aug. 25—Frankie Larabee, Lincoln's fast stepping lightweight boxer, plucked another feather for his bonnet here last night when, after ten rounds of ring warfare, he took the referee's decision over Mickey Durane of Omaha in the main event of the Seward Legion post's boxing show.

Larabee relied mainly on his left mitt and succeeded in piling up enough points in the early rounds to offset the last inning show-off made by Durane. The Omaha boy made Larabee look bad in the ninth, but Frankie came back and they were battling toe-to-toe when the bell rang.

Hermie Joice pounded the red-headed boy named Siders from Fremont all ove rthe ring and easly gained the decision; while Kid Worley proved too experienced a ringman for Crook and took the decision in a handy fashion.

The four-round prelim between Myers and Grant went to Myers when Gragg failed to come out for the fourth round.

Wade Munn of Lincoln, was third man in the ring in all matches. The crowd was estimated at 1,500, although the paid admissions were considerably less, the Legionaries breaking even on the show.

The Eye Opener, Thursday. Watch the windows and this paper for particulars. Mayer Bros. Co.—adv.

Leading Hitters In Major Loops

NATIONAL LEAGUE.

	G	AB	R	H	Pct
Hargrave, Reds	77	251	39	84	.334
Stephenson, Cubs	86	323	56	86	.366
Bressler, Reds	86	298	57	108	.356
Traynor, Pirates	113	454	85	147	.347
Grantham, Pirates	105	327	48	112	.343

Leader a year ago today—Hornsby, Cardinals, .356.

AMERICAN LEAGUE.

	G	AB	R	H	Pct
Fothergill, Tigers	81	273	48	105	.385
Ruth, Yankees	151	596	115	189	.376
Burns, Indians	119	470	77	174	.370
Manush, Tigers	102	369	69	128	.369
Goslin, Senators	116	445	84	161	.362

Leader a year ago today—Speaker, Indians, .298.

Mrs. Lee Meda Meets Defeat

CHICAGO, Aug. 24.—(AP)—Shooting a phenomenal game against one of the best women golfers in the middlewest, Miss Naomi Hull, an 18-year-old Kendallville, Ind., girl, playing in the big tournament for the first time, eliminated Mrs. Lee Mida of Chicago, the qualifying medalist in the first round match play of the western women's golf championship tournament at Olympia Fields today, 2 and 1.

Mrs. Mida was in top form and marked up her fourth successive 40 of the tournament on the out nine, but her young Hoosier opponent, outdistanced from the tees, was perfect on the greens and took the match with only 31 putts for the seventeen holes, and doing four holes with but one putt on each green.

WESTERN OPEN ON HOOSIER COURSE

Bobbie Jones Is Missing, But Mac Smith, Hagen and Other Stars There.

INDIANAPOLIS, Ind., Aug. 25.—(INS)—With the final day's practice held today, approximately 250 golfers will start Thursday in the first 18 holes of the Western Golf association's championship tournament at the Highland Golf and Country club. The course is in exceptionally good shape, with perfect putting greens.

The field of starters contains the class of American professionals. No great American star is absent, except Bobby Jones, national amateur, national open and British open champion. MacDonald Smith, present western open champion, is prepared to defend his title.

Among the players of great reputation who are generally given a chance to win the championship are Walter Hagen, Gene Sarazen, Leo Diegel, Joe Turnesa, Johnny Farrell, Jock Hutchinson, Harry Cooper, Al Watrous, Harry Hampton, Bob McDonald and Al Espinosa.

Several of the country's best amateurs have entered, including Chick Evans, only amateur to have ever won the open.

ADDITIONAL SPORTS ON PAGE ELEVEN.

Medalist Loses Antelope Match

A. H. Robertson, medalist in the Antelope club golf tournament dropped out of the running Tuesday afternoon. Robertson lost to C. W. Woods by the flip of a coin after 21 holes of play. Woods, who was unable to play past the twenty-first hole in order to make a train connection, would have been forced to forfeit the match had the pair not decided to toss a coin. Robertson was four up at the end of the first nine holes.

M. C. Fisher shot a 64 for the 18 holes and defeated W. Hugo Ziegler, 3 and 2. Ziegler took a 70. Don Gallagher won over Arthur Evans, 5 and 4, in another first flight match. Rex Parron will meet R. B. Scott in the other first flight match.

F. G. Paige won over W. B. Elliott, 3 and 2, in a second flight match.

Pros Tamper With College Gridder

BERKELEY, Calif., Aug. 25.—(I. N. S.)—"Brick" Muller, former all-American end, now captain of the Los Angeles professional football team, was here today to sign Jimmy Dixon, if possible, for his team. Dixon, who has one more year to play at California, intimated he would sign with Muller if the inducement was great enough.

Muller is also desirous of signing "Tex" Imlay, who played quarterback for California last year.

BARNYARD GOLF TO DRAW CROWD

Keen Interest Show In Annual Horseshoe Tourney At State Fair.

The crack horseshoe pitchers of the state will gather at the Nebraska state fair grounds during the Nebraska exposition in the annual tourney for the state championship. Interest in the iron-tossing event has grown steadily in the past few years and Supt. F. A. Good, in charge of the tournament expects a large entry list.

The tourney is scheduled to get under way at 10 a. m., Tuesday, Sept. 7, and is expected to wind up by Thursday night. The entry fee is $1, the books closing at 9 a. m. Tuesday, September 7. Entries are now being received by George aJckon, secretary Nebraska State Fair.

The 1925 champion, G. A. Uhlig of Comad, and two former champions, Charles McLeland of Omaha and Fritz Kummerfeldt of Tilden have already signified their intention of entering the 1926 meet. Five hundred dollars in cash and other prizes will be hung up for competition. Rules of the National Horseshoe Pitchers association will govern all games.

"100,000 MILES and never a bit of trouble"

THAT'S a strong statement—but it can be done by *any* motorist who insists upon *regular* and *proper* lubrication.

Modern motors will stand a great deal of abuse but you pay in the long run—when you mistreat your car. It's only common sense to reduce wear and tear to the minimum by using the oil that stands up under the most trying operating conditions—Conoco.

Your dealer or service man will tell you the correct type of Conoco Motor Oil for your car. It's the *extra* life lubricant for motor cars.

CONTINENTAL OIL COMPANY
Producers, Refiners and Marketers
of high-grade petroleum products in Arkansas, Colorado, Idaho, Kansas, Missouri, Montana, Nebraska, New Mexico, Oklahoma, Oregon, South Dakota, Utah, Washington and Wyoming

CONOCO
REG. U. S. PAT. OFF.
Motor Oils

Extra LIFE FOR YOUR CAR—*and be sure to use* CONOCO GASOLINE *packed with* EXTRA *miles*

Over two billion smoked a month!
—what better proof could you ask?

Doesn't such popularity speak for itself?

OVER two billion Chesterfields smoked every month. Some cigarettes! But likewise—some *cigarettes!*

Natural tobacco taste—nothing can take its place, and smokers are finding it out. The character and goodness of fine tobaccos brought out *to the full*—that's what smokers want. And they're finding it in Chesterfield—for natural tobacco taste and Chesterfield are one and the same thing!

Chesterfield
CIGARETTES
They Satisfy

LIGGETT & MYERS TOBACCO CO.

NEWSPAPER ARCHIVE®

Radio Programs

Thursday, August 26.

KFAB, Lincoln, 3 to 3:30, Buick orchestra. Silent night.

Thursday's Best Features.

WJZ, WBG, WGY, WBZ—Marine band.
WEAF HOOK-UP—Silvertown Orchestra.
WOR—Arthur Pryor's Band.
WPG, WIP—Goldman Band.
KPO—KPO String quartet.
KYW—Congress carnival.
(Eastern Time Stations.)

WPG, Atlantic City—299.8
5:15—News, sports, organ.
6:00—Regular dinner music.
7:30—Goldman Band.
8:00—Concert orchestras.
9:00—Goldman Band.
9:30—Dance orchestras.
10:00—Jean Wiener, organ.

WBAL, Baltimore—246
6:00—Sandman; Dinner music.
7:30—Mixed quartet; Trio.
9:00—WBAL Dance Orchestra.

WEEI, Boston—348.6
4:45—Markets and reports.
7:00—Program from WEAF.

WNAC, Boston—430.4
5:00—Smilers; Dinner dance.
7:00—Artists.
9:05—Dance music

WGR, Buffalo—319
6:30—Statler Orchestra.
7:00—Program from WEAF.

WBT, Charlotte—275.1
7:30—Organ recital.
8:00—Concert.

WGHB, Clearwater—265.2
7:30—Dinner music.

WTAM, Cleveland—389.4
6:00—Hollenden Orchestra.
7:30—Program from WEAF.
9:00—WTAM studio program.
11:00—Gill's Orchestra.

WGHP, Detroit—270.4
6:00—Dinner concert.
10:00—Frolickers.
12:00—Tuller Orchestra.

WWJ, Detroit—352.7
6:00—Dinner concert.
7:00—Program from WEAF.

WCX-WJR, Detroit—516.9
6:00—Dinner program.
8:00—Band concert.

WTIC, Hartford—475.9
6:30—Reports, talk, Duo.
8:00—Melody Makers.
9:00—Dance orchestras.

WKBO, Lansing—285.5
6:00—Dinner hour.
8:15—WKEO Orchestra.

WMBF, Miami Beach—384.4
7:00—Concert program.
10:00—Dance music.

WOR, Newark—405.2
6:15—Dinner music; Sports.
7:00—Vaughn deLeath, songs.
7:15—Orchestra; U. P. News.
8:00—Arthur Pryor's Band.
8:45—Violinist; Orchestra.

WEAF, New York—491.5
5:00—Waldorf Orchestra.
5:55—Baseball (by United Press.)
6:00—Midweek hymn sing.
6:30—Meyer Davis Orchestra.
7:00—The Serenaders.
7:30—Orchestral concert.
8:00—Clicquot Eskimos.
9:00—Silvertown Orchestra.
10:00—Farrell's Orchestra.

WJZ, New York—454.3
6:05—Madison Orchestra.
6:40—Judge Jr., songs.
6:55—United Press sports.
7:00—"Men of Steel."
7:30—United States Marine Band.
8:30—Royal Salon Orchestra.
9:30—The Fireside Boys.
10:00—Mayflower Orchestra.

WNYC, New York—526
6:00—Piano recital; Markets.
6:30—Talks; Baseball scores.
7:30—D'Aquin's Concert Band.
9:30—Police alarms; Weather.

WGBS, New York—316.6
5:00—Musical programs.
7:20—Studio programs.
9:00—George Hall's Orchestra.

WLWL, New York—288.3
8:00—Question box; Soloists.

WPAP, New York—361.2.
8:00—Music (1½ hours.)

WHN, New York—361.2
9:30—Dance music.

WRNY, New York—374.8
6:00—Evening program.

WMCA, New York—340.7
5:00—On the air till Midnight.

WFI, Philadelphia—394.5
6:40—Baseball; Dinner music.
7:00—Program from WEAF.

WIP, Philadelphia—508.2
5:00—Dinner features.
7:00—Sesqui-Centennial.
8:00—Atlantic City program.

WCAE, Pittsburgh—461.3
5:30—Will am Penn Orchestra.
7:00—Recital; Book review.
8:00—Program from WEAF.

KDKA, Pittsburgh—309.1
5:30—Dinner concert.
7:00—"A Tour of Quebec."
8:00—The Symphony Players.
10:20—Flotilla Club program.

WJAR, Providence—185
7:15—Sports, talk, music.
8:00—Program from WEAF.

WRVA, Richmond—256.3
8:30—Baseball; Chimes.
9:00—Park Orchestra.
10:00—"Belle of Barcelona."

WGY, Schenectady—379.5
5:00—Markets; Dinner music.
6:25—Baseball; Book chat.
6:45—Studio musicale.
7:30—Program from WJZ.
9:30—Musical programs.
10:30—Boisclair, organist.

WBZ, Springfield—333.1
6:00—Dinner music; Reports.
7:30—U. S. Marine Band.
8:30—Adrian Salesses, organ.
9:30—Fireside Boys.

CFCF, Toronto—356.9
9:00—Musical program.

WRC, Washington—468.5
7:00—"Men of Steel."
7:30U. S. Marine Band.
9:00—Program from WJZ.

WTAG, Worcester—545.1
5:45—Black-White Orchestra.
6:00—Program from WEAF.
(Central Time Stations.)

WSB, Atlanta—428.3
8:00—Concert.
10:45—Bohemian Orchestra.

KYW, Chicago—535.4
5:00—Stories; Orchestra.
6:00—Family hour.
7:00—Talks and music.
9:30—Congress carnival.

WMAQ, Chicago—447.6
5:00—Organ and orchestra.
7:00—Orchestra; soloists.
8:30—Chapman's orchestra.

WEBH, Chicago—370.2
6:00—Harp solo; orchestra.
8:00—Oriole orchestra.
10:00—Dance selections.

WLS, Chicago—344.6.
5:00—Reports and organ.
6:00—Lullaby; music.
7:00—Orchestra; recital.

WGN-WLIB, Chicago—302.8.
5:15—Music; stories.
7:00—Musical programs.

WIBM, Chicago—225.4.
7:00—Classical program.
10:30—Supper club.

WOK, Chicago—217.3.
6:00—String ensemble.
7:00—Music.

WLW, Cincinnati—422.3.
6:00—Visconti's orchestra.
9:00—Popular program.
11:15—Night howls.

WKRC, Cincinnati—422.3.
7:00—Popular music.

WSAI, Cincinnati—325.9.
5:45—Chimes recital.
6:00—Features from WEAF.

WFAA, Dallas—475.9.
6:30—Joy's orchestra.
8:30—Morning Choral concert.

WOC, Davenport—483.6.
5:45—Chimes and baseball.
6:00—Program from WEAF.
9:00—Moline plowboys.

WHO, Des Moines—526.
7:30—Philbreck's orchestra.
8:00—WHO trio.

WBAP, Fort Worth—475.9.
7:30—Dance music.
9:30—Concert.

KTHS, Hot Springs—374.8.
9:00—Sports; concert.
9:45—Lawson Reid, organist.

WDAF, Kansas City—365.8.
6:00—School of the air.
11:45—Nighthawk frolic.

WHB, Kansas City—365.6.
7:00—Organ recital.
8:00—Artist string quartet.

KFI, Los Angeles—467
7:30—Features.
10:00—KFI drag hour.
11:00—Hawaiian music.
12:00—Marsh Orchestra.

WHAS, Louisville—399.8
7:30—Hulette's Blue Devils.

WHAD, Milwaukee—275.1
6:00—Reports; Dinner music.
8:30—Classical program.

WCCO, Mpls.-St. Paul—416.4
5:45—Markets and baseball.
7:00—Program from WEAF.
10:00—Final repors.

WJJD, Mooseheart—370.2
7:00—Children's program.
9:00—Vi torians; WJJD Quartet.
11:30—Burning Candle Knights.

KGO, Oakland—361.2
8:00—Dinner music.
10:00—Vacation travel program.
11:00—Lampkin's Musical Bears.

WOAW, Omaha—526
6:00—Dinner hour.
9:00—Sunshine hour.

KGW, Portland—491.5
8:00—Dinner concert.
11:00—Vaudeville.

KSD, St. Louis—545.1
7:00—Features from WEAF.

KPO, San Francisco—428.3
5:00—Seiger Orchestra.
10:00—KPO String Quartet.
12:00—Mandarin Orchestra.

WCBD, Zion—344.6
8:00—Concert.

BROKERS EXECUTED.

MUKDEN, Manchuria, Aug. 25.—(AP)—Fifteen brokers have been executed within the last three days in an effort to sustain a fictitious value of the fengpiao or military currency issued by the authorities of Fengtien province. Chinese brokers who have taken refuge in the Japanese concessions are thoroughly terrorized. No one is permitted to enter the stock exchange here without a permit through fear of government spies.

eat
PEP
the *peppy* cereal
Ready to serve. Delicious flavor. Contains bran. Healthful. Delicious.
Kellogg's
PEP
THE PEPPY BRAN FOOD

DEMAND
PHILLIPS' Milk
of Magnesia
PROTECT Your Doctor and Yourself
SAY "PHILLIPS" to your druggist, or you may not get the original Milk of Magnesia prescribed by physicians for 50 years.
Refuse imitations of genuine "Phillips"
25-cent and 50-cent bottles contain full directions and uses.
"Milk of Magnesia" has been the U. S. Registered Trade Mark of The Charles H. Phillips Chemical Company and its predecessor Charles H. Phillips since 1875.

U. S. DEPT. OF AGRICULTURE, WEATHER BUREAU.
CHARLES F. MARVIN, Chief

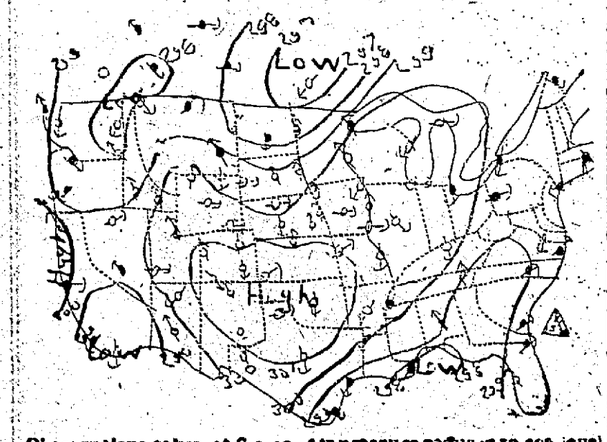

Observations taken at 7 a. m. Air pressure reduced to sea-level and lines drawn, through points of equal pressure. Arrows fly with the wind. ○ Clear. ◐ Partly Cloudy. ● Cloudy. Rain. ● Snow. ● Report Missing.

THE BUNGLE FAMILY— George Should Worry —By H. J. TUTHILL

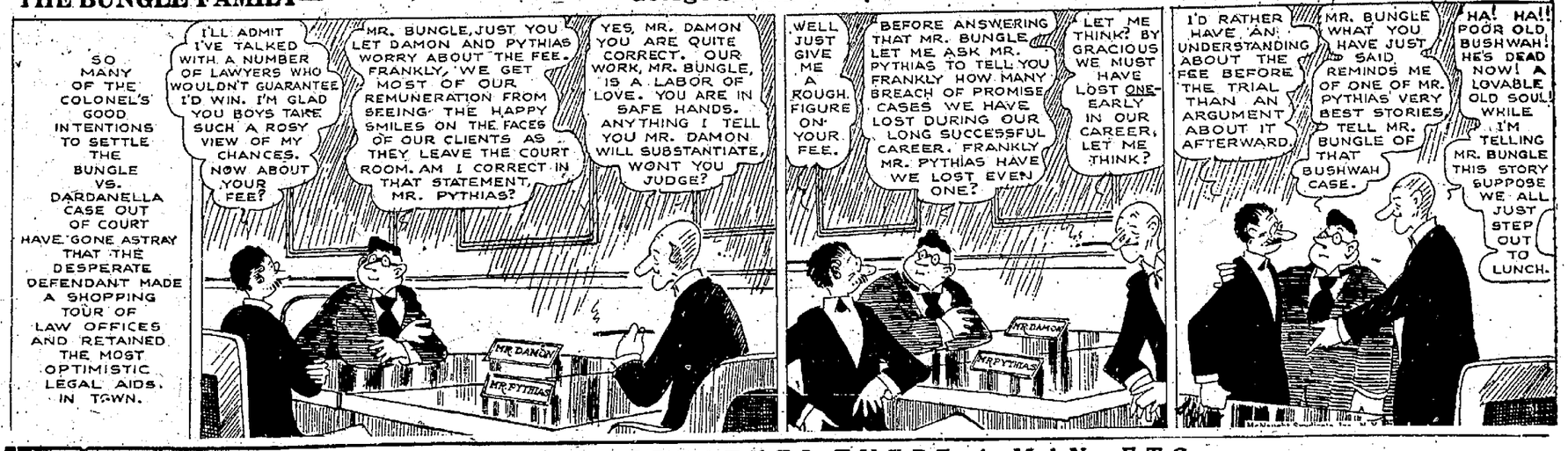

THE GUMPS—BREATHES THERE A MAN, ETC.

Golf Cups Are Not Absolutely Useless

Copyright 1925 by R. L. Goldberg

—By RUBE GOLDBERG

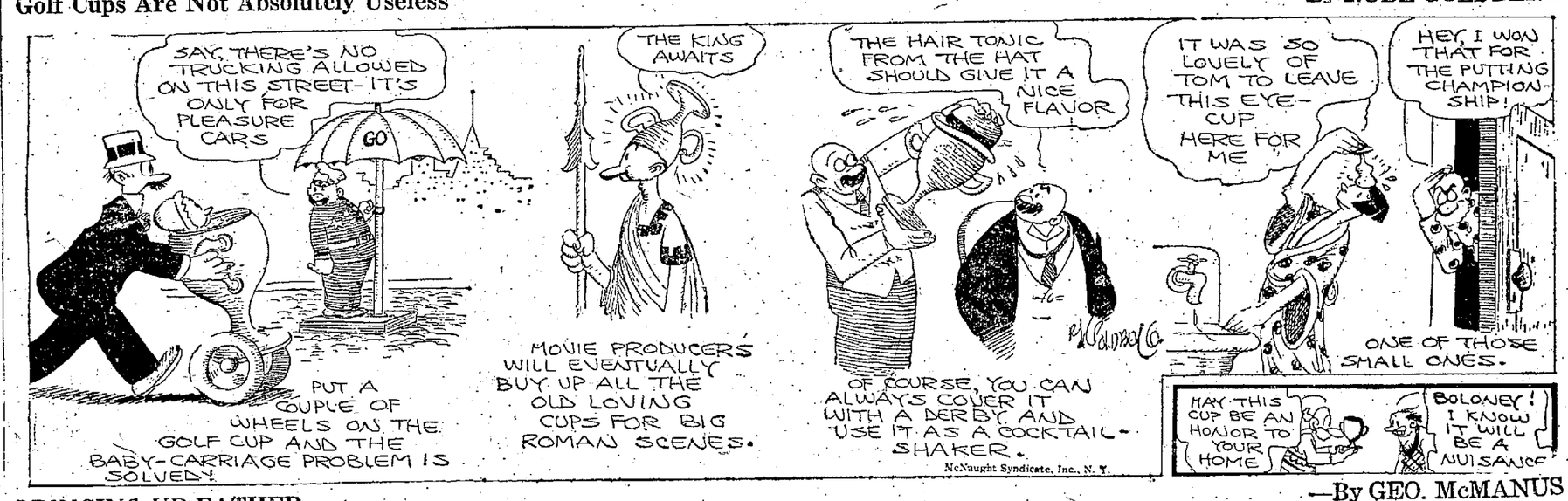

—By GEO. McMANUS

BRINGING UP FATHER—

—By Russ Westover

TILLIE THE TOILER

Opinions That Lead Nowhere

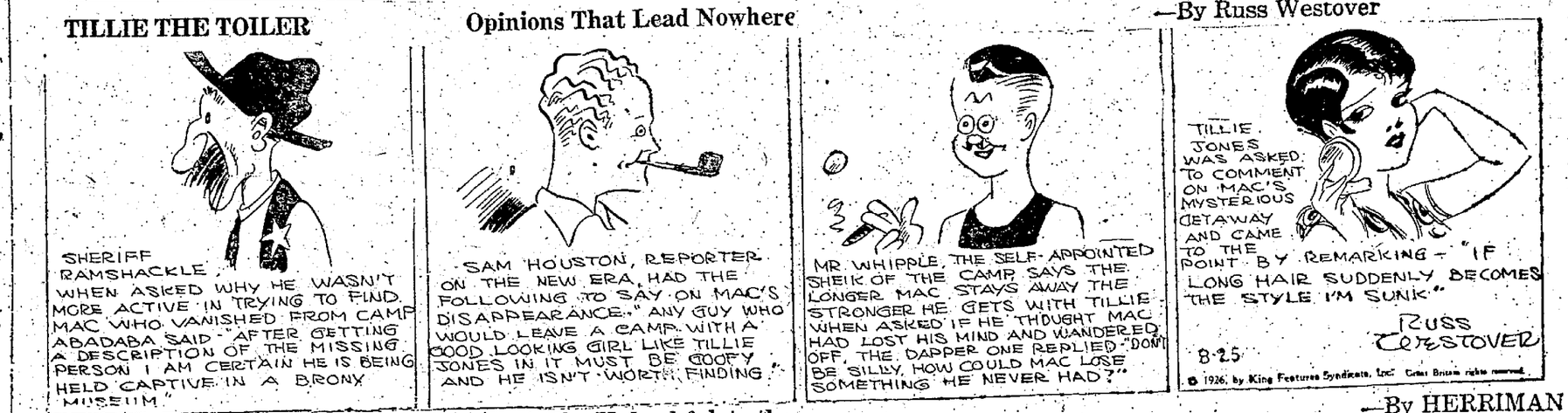

—By HERRIMAN

KRAZY KAT— The Unbashful Author

NEWSPAPERARCHIVE®
NEWSPAPERARCHIVE®

New York Proud of Trudy and Intends to Prove It

"Father Knick" Has Glad Hand Out For Yank Girl

New Yorkers Getting Ready to Give Royal Greeting To Miss Ederle on Her Return From Conquest of English Channel; Mayor Walker Planning to Head Official Welcoming Delegation.

NEW YORK, Aug. 25.—(I. N. S.)—A welcome home demonstration, such as will rival if not surpass that accorded Bobby Jones, will be put on for the benefit of Gertrude Ederle, heroine of the recent record-breaking channel swim, when she arrives on the Berengaria Friday.

To the shriek of whistles in the harbor and a "water salute" from a battery of fire boats, "Trudy" will be escorted ashore by a mayor's committee of welcome and paraded proudly up Broadway to the city hall to be officially greeted and felicitated by Mayor Walker.

A. A. U. to Participate.

In spite of the fact that "Trudy" turned professional last year, fifty A. A. U. clubs plan to be represented in the line of march to the city hall.

Following the mayor's greeting, a reception to New York's "leading lady" will be held in the aldermanic chambers, following which the parade will be resumed to her now-famous American Amsterdam avenue home. A guard of honor, composed of mounted, motorcycle and foot policemen, will accompany the swimmer on her triumphal entry, seated between her father and mother.

Bids for Wrigley's Coin.

CHICAGO, Aug. 25.—(AP)—Norman Ross, former Olympic aquatic champion, announced today that he will attempt to swim from Los Angeles harbor to Catalina island and win the $25,000 offered for the feat by William Wrigley, jr. He suggested next June as the likely date, after a winter of training.

The baseball and chewing gum magnate yesterday at San Pedro announced the $25,000 as open to anyone, following his original offer to Gertrude Ederle, conqueror of the English channel.

Demons Go Ahead Of Wichita Crew In the Ninth Inning

DES MOINES, Aug. 25.—The league-leading Demons grubbed another victory from Wichita yesterday, 4 to 3. Stokes hurled hitless ball until the eighth, when Doran's fluke two-bagger and Weitzel's muff of an easy fly scored the Izzies' first run. Allington's three-sacker and Haley's homer tied the score in the ninth, but the Demons peeled off the winning tally in their half of the final inning on singles by Cissell, Gislason and Brausen. The score:

Wichita.

	AB	R	H	PO	A	E
Allington, lf	4	1	1	1	0	1
Corrigan, ss	3	0	0	0	1	0
Haley	1	1	1	0	0	0
Campbell, cf	0	0	0	0	0	0
McNally, 2b	4	0	0	2	4	0
Wano, rf	3	0	0	2	0	0
Sweeney, 1b	3	0	0	12	0	0
Doran, 3b	2	1	1	1	4	0
Mitchell, cf-ss	4	0	0	2	0	0
Perry, c	3	0	0	7	0	0
Carney, p	3	0	0	2	4	0
Totals	30	3	3	25	13	1

One out when winning run scored in ninth. Haley batted for Corrigan in ninth.

Des Moines.

	AB	R	H	PO	A	E
Gislason, 2b	4	1	2	1	4	0
Brausen, 3b	4	0	1	1	3	0
Collins, 1b	4	0	2	13	1	1
Griffin, rf	4	1	1	2	0	0
Weitzel, lf	4	0	0	0	0	1
Haworth, c	3	1	1	2	0	0
Wills, cf	4	0	1	5	0	0
Cissell, ss	4	1	1	2	2	0
Stokes, p	3	0	0	0	2	0
Totals	35	4	10	27	12	2

Wichita	0	0	0	0	0	0	0	1	2—3
Des Moines	0	0	1	0	0	2	0	0	1—4

Summary: Home run—Haley. Three-base hit—Allington. Two-base hit—Doran, Cissell, Gislason, Haworth. Sacrifice hit—Sweeney, Doran, Brausen. Stokes. Stolen base—Sweeney. Left on base—Wichita 4, Des Moines 9. Base on balls—Off Stokes 2, off Carney 1. Earned runs—Wichita 3, Des Moines 3. Double play—Carney to Sweeney. Umpires—Sauers and Coe. Time—1:45.

Senators Find Nevers' Slants Easy; Win 9-6

WASHINGTON, Aug. 25.—(AP)—The Senators piled up an early lead yesterday to defeat St. Louis 9 to 6. The Browns scored all their runs in the last three innings, Crowder having held them to three hits until the seventh. All the Washington runs were scored in the six innings pitched by Ernie Nevers, Brown relief. By innings:

St. Louis	0	0	0	0	0	0	0	3	3	6	11	1
Washington	1	2	0	0	4	2	0	0	x	9	12	2

Batteries—Nevers, Ballou and Schang; Crowder and Tate.

Postponed.

Chicago at Philadelphia; rain.
Detroit at Boston; rain.
Cleveland at New York; rain.

TILDEN TRIUMPH.

NEWPORT, R. I., Aug. 24.—(AP)—William T. Tilden, national champion, battered down the defense of Henry L. Johnson of Waban, Mass., to gain the fourth round of the Newport invitation tennis tournament today, 6-1, 6-2.

Tilden galloped through the workout in a twenty-minute display of powerful driving, permitting the former junior doubles champion to win only two of his nine service games.

William M. Johnston of California, No. 2 in the national ranking, kept pace with Tilden by defeating Hugh G. M. Kelleher of New York, in his third round match, 6-3, 6-2, coming to the net for dazzling block volleys to break up the clever back court by driving of the metropolitan player.

Center-fielder Taylor of Memphis in the Southern recently equaled the record in putouts with 11 against New Orleans. Max Carey is one of four who holds it in the majors.

LINKS BRACE UP; WIN FROM SAINTS

Zwillings Take Pot Shot At Losing Streak; Walk Off With 5-3 Victory.

BY GREGG McBRIDE.

The Links clamped the brakes on their losing streak Tuesday afternoon when Dutch Zwilling and his aggregation of pastimers handed the St. Joseph Saints a 5-3 trimming and made the Missourians like it.

The Lincoln outfit had all the appearances of a real ball in the Tuesday victory. The Links outhit the Josies by a substantial margin, while Davy Crockett and Al Pallas, who divided the slab duties, combined their efforts in a most satisfactory manner.

Links Scored in Third.

The Links helped themselves to a tally in the first frame. Purdy was safe on a fielder's choice and scored on a hit-and-run play, Frank Haley slamming the pellet to right center for two bases.

Two more runs came Lincoln's way in the third. Crockett was an easy out, but Zwilling singled, reaching first on a slow roller toward third and Gunther lived on Fiedler's error. Purdy beat out an infield hit toward third and the bases were loaded. Zwilling crossed the plate when Haley forced Purdy at second and Veltman dropped a short single into right field to score Gunther.

Gunther's triple and Purdy's one-ply wallop combined to give Lincoln another run in the fifth.

Pallas to Rescue.

Lincoln went into sixth frame with a 4-0 lead, but Davy Crockett, who had been hurling shutout ball suddenly became as wild as a blind blonde. With two runs across, two away and the bases loaded, Al Pallas was rushed to the rescue. Fiedler forced Demaggio at second to retire the side.

Mills's error and a brace of singles gave the Saints a run in the seventh, but further danger was averted when Pallas fanned Adams for the third out.

The Links came back with a run in their slice of the seventh. Gunther singling over second, advancing to second when Purdy drew four wide ones and completing the circuit on Wells' error and Veltman's base hit.

Nufer and Haley.

The fielding of Nufer was the bright spot in the Saints' play, the second-sacker handling ten chances without a bobble. Frank Haley at short for the Links assimilated six chances in faultless style, while Kelly Wales knocked down a wide pitch and got a runner at second in the first frame and had the Saints staying around the bags the remainder of the contest. The official score:

St. Joseph.

	AB	R	H	PO	A	E
Demaggio, lf	3	0	2	3	0	1
Fiedler, 2b	4	0	1	0	1	1
Kelly, cf	5	1	0	2	0	0
Wolfe, 1b	5	1	2	7	0	1
Smith, rf	5	0	1	0	0	0
Handley, ss	4	1	0	2	2	0
Nufer, 3b	2	0	1	6	4	0
Adams, c	2	0	0	2	1	0
Lahaie, p	2	0	0	0	0	0
Peery, p	1	0	0	0	1	0
Totals	34	3	7	24	10	2

Lincoln.

	AB	R	H	PO	A	E
Zwilling, 1b	4	1	1	9	0	0
Gunther, rf	5	1	2	2	0	0
Purdy, cf	2	1	2	3	0	0
Haley, ss	4	0	1	2	4	0
Veltman, lf	4	0	2	1	0	0
Gottlieb, 2b	4	0	0	0	4	1
Mills, 3b	4	0	1	1	0	1
Wales, c	4	0	1	6	1	0
Crockett, p	2	0	0	1	2	0
Pallas, p	2	0	0	0	0	0
Totals	36	5	11	27	11	2

St. Joseph	0	0	0	0	2	1	0	0	—3
Hits	1	0	1	2	0	1	2	1	—7
Lincoln	1	0	2	0	1	0	1	0	x—5
Hits	1	0	2	0	2	1	2	2	x—11

Summary: Two-base hit—Haley. Mills. Three-base hit—Gunther. Stolen base—Smith. Sacrifice hit—Adams. Hit by pitcher—By Crockett 1 (Nufer). Base on balls—Off Lahaie 1, off Peery 1, off Crockett 6. Struck out—By Lahaie 3, by Peery 1, by Crockett 2, by Pallas 2. Left on base—St. Joseph 12, Lincoln 9. Runs and hits—Off Lahaie, 4 and 6 in 5 innings; off Peery, 1 and 5 in 2 innings; off Crockett, 2 and 4 in 5 2-3 innings; off Pallas, 1 and 3 in 2 1-3 innings. Winning pitcher—Crockett. Losing pitcher—Lahaie. Time of game—1:56. Umpires—Cady and Toman.

BAPTISTS CHURCH LEAGUE WINNERS

Pennant Deciding Contest Staged Tuesday; Final Score, 5 to 4.

The Second Baptists, representing the second division of the Y. M. C. A. Church league, and the First Christians first division leaders, decided the church league championship Tuesday evening on the Bethany diamond, the Baptists winning, 5 to 2, in five innings.

The Baptists put over a three run rally in the first inning and added two markers to their total in the third, Lewis crashing a homer with Batten on base.

Youngscap unleashed a streak of wildness in the third, the Christians rushing in three scores. Lewis relieved Youngscap in the fifth, after the Christians had reeled off another run, and halted the scoring. The score:

Second Baptist.

	AB	R	H	PO	A	E
Keene, 2b	2	1	1	2	0	0
Bailey, 1b	2	1	2	9	0	0
Lewis, 3b-p	2	1	1	2	1	0
Cook, ss	2	1	1	0	3	1
Bergeson, cf	2	0	1	0	0	0
Hynek, c	2	0	1	8	0	1
Buckaveen, rf	2	0	0	0	0	1
Youngscap, p-3b	2	0	0	0	0	0
Beckford, lf	2	0	0	0	0	0
Totals	17	5	7	15	4	3

First Christian.

	AB	R	H	PO	A	E
Wilmeth, 1b	3	0	0	9	0	0
M. Davidson, 2b	3	1	1	1	0	1
Graham, c	3	1	1	5	1	0
H. Davidson, ss	3	0	1	0	0	0
Van Patten, 3b	3	0	0	3	0	0
King, lf	3	0	0	0	0	0
Battery, rf	3	0	2	0	0	0
Johnson, cf	3	0	0	0	0	0
Gillespie, p	1	0	0	0	0	0
Totals	24	4	7	15	0	1

Baptists	0	0	3	0	2	0	0		—5
Christians	0	0	0	3	0	1	0		—4

Summary: Home run—Lewis. Stolen base—Keene 2, Batten. Hit by pitcher—By Youngscap 2 (Van Patten, King). Struck out—By Youngscap 4, by Gillespie 5. Left on base—Second Baptist 7, First Christian 5. Umpires—Mache and Jacobson.

Mathewson Memorial.

The picked team which is to meet the City of Lincoln team at Rock Island park Friday evening in the Christy Mathewson memorial game will be made up of leading players of the Church league. This team will meet the Board of Education team in a practice game on the municipal diamond tonight.

The Evans Laundry and Public Service teams also play tonight, their regular Thursday evening game, which will be their last of the season.

Gooches Win Decisively.

In a one-sided battle, the Gooch Millers trimmed the American Express team Tuesday evening, 7 to 1. By innings:

Gooch's Best	3	0	0	0	4	0		—7	8 4
American Exp.	0	1	0	0	0	0		—1	8 4

Batteries—George and Hatch; River and Clark. Umpires—Crenshaw and Wilder.

AMERICAN ASSOCIATION.

Toledo, 2; Milwaukee, 2.
Columbus 1-2; Kansas City, 4-3.
Indianapolis 2; St. Paul, 6.
Louisville, 4; Minneapolis, 5.

SOUTHERN ASSOCIATION.

Mobile, 2; Chattanooga, 4.
Atlanta at Memphis; rain.
Birmingham at Little Rock; rain.

Cards Get Even Break; Pirates Back in Saddle

ST. LOUIS, Aug. 25.—(AP)—St. Louis, which Monday jumped into first position, dropped back into a tie with Cincinnati for second place by splitting a double-header with Boston 2 to 1, and 6 to 5. The Cardinals dropped into third place momentarily when Boston won the first game, but advanced to second place tie when they overcame a five-run lead to win the second contest in the eighth inning, by innings:

Boston	0	0	0	0	0	0	1	1	0	—2	8	0
St. Louis	0	0	1	0	0	0	0	0	0	—1	4	1
Boston	1	2	1	0	0	0	0	0	0	—5	10	0
St. Louis	0	0	4	0	0	0	0	2	x	—6	10	0

Batteries—Smith, Genewich and Taylor; Keen, Reinhart, Alexander and O'Farrell.

Pirates Smother Dodgers.

PITTSBURGH, Aug. 25.—(AP)—Behind the steady pitching of Ray Kremer, Pittsburgh subdued Brooklyn, 10 to 1, yesterday. The Pirates collected thirteen safeties off four opposing twirlers while Kremer yielded only five hits. Burleigh Grimes was touched for five runs in the third inning and retired under fire of another five-run rally in the succeeding frame. By innings:

Brooklyn	1	0	0	0	0	0	0	0	0	—1	5	—
Pittsburgh	0	0	5	5	0	0	0		0	*—10	13	1

Batteries—Grimes, Ehrhardt, Williams, Boehler and Hargreaves; Kremer and Smith.

Cubs Win Twin Bill.

CHICAGO, Aug. 25.—(AP)—Heavy hitting by the Chicago Cubs in both games of a doubleheader yesterday enabled them to down Philadelphia, 9 to 4 and 9 to 0. Chicago's pitchers were in fine form, Root allowing but six hits in the initial contest, while Blake shut out the visitors on seven hits. Hack Wilson bagged his nineteenth home run of the season in the second game while Hartnett knocked the ball over the wall twice in the second contest. By innings:

Philadelphia	0	2	2	0	0	0	0	0	0	—4	9	2
Chicago	2	0	0	1	1	2	2	1	*	—9	16	2

Batteries—Pierce and Wilson; Root and Gonzales.

Philadelphia	0	0	0	0	0	0	0	0	0	—0	7	2
Chicago	2	2	0	0	2	2	1	0	*	—9	15	1

Batteries—Ulrich, Knight and Jonnard, Blake and Hartnett.

Reds Trim Giants Again.

CINCINNATI, Aug. 25.—(AP)—Cincinnati made it two straight from New York by winning yesterday's game, 4 to 3, principally through timely hitting. Luque allowed nine hits while Scott gave only six. McGraw shifted his lineup by sending Ott to left field, Kelly to second and Terry to first base. By innings:

New York	0	0	1	0	0	0	2	0	0	—3	3	2
Cincinnati	1	0	2	0	0	1	1	0	x	—4	6	1

Batteries—Scott and Snyder; Luque and Hargrave.

Long-distance hitting was the rule of the Chicago Cubs, leaving the Philadelphia Nationals on the sour end of both games of a doubleheader. The first one went 9 to 4, while two homers by Hartnett and one by Wilson in the second smothered the visitors, 9 to 0.

ADDITIONAL SPORT ON PAGE NINE.

Last Night's Fights.

At Utica, N. Y.—Bushy Graham, Utica, beat Tommy Ryan, Buffalo, 10 rounds.

At Louisville—Sammy Sandow, Cincinnati, shaded Paul Allen, Chicago, 12 rounds.

At Vernon, Calif.—Baby Joe Gans, San Diego lightweight, won a decision over Bushy Callahan, Los Angeles, 10 rounds.

At Denver—Chief Metoquah, Toledo, O., lightweight, won a decision over John Lotman, New York, four rounds; Joe Marks, Philadelphia, and Joe Dunn, Portland, Ore., fought a draw, four rounds.

Indians Protest Elliott, But Grab Off 10-7 Victory

DENVER, Aug. 25.—After protesting the playing of Elliott, former major and Coast leaguer, with Denver, the Oklahoma City Indians punished four Denver pitchers yesterday to the extent of 18 hits and scalped the Bears, 10 to 7. The score:

Oklahoma City.

	AB	R	H	PO	A	E
Hock, ss	5	2	4	2	3	0
Funk, f	5	1	2	2	0	0
Felber, rf	4	0	1	4	0	0
Groff, c	5	0	1	5	2	0
Earix, lf	5	1	2	1	0	0
McDaniel, 1b	5	1	2	7	0	0
Moore, 3b	5	1	2	1	1	0
Armstrong, 2b	4	1	1	2	2	0
Brown, p	0	0	0	0	0	1
May, p	5	2	3	0	4	0
Tubbs, p	0	0	0	0	0	0
Totals	42	10	18	27	10	2

Denver.

	AB	R	H	PO	A	E
Gorman, 3b	5	1	1	2	2	0
Campbell, ss	5	1	2	4	2	0
Ginglardi, lf	3	2	1	1	0	0
O'Brien, cf	4	2	2	1	0	0
Falk, rf	5	0	1	1	1	0
Elliott, 1b	4	1	2	3	1	0
Krueger, 2b	5	0	0	4	3	0
Shroyer, c	5	0	0	8	1	1
Cash, p	3	0	0	1	2	0
Sonju, p	0	0	0	0	0	0
Cline	1	0	1	0	0	0
Greer, p	0	0	0	0	0	0
Walker, p	0	0	0	0	0	0
Totals	36	7	12	27	12	2

Cline batted for Sonju in eighth.

Oklahoma City	1	0	3	1	0	2	0	1	2	—10
Denver	2	0	0	0	0	0	3	1	0	—7

Summary: Two-base hit—Funk, O'Brien 2, Elliott, May, Moore, McDaniel. Three-base hit—O'Brien, Falk. McDaniel, Ginglardi. Home run—Funk. Stolen base—Davis. Sacrifice hit—Felber. Double play—May to Hock to McDaniel; Armstrong to McDaniel; Krueger to Campbell, Falk to Shroyer. Left on base—Oklahoma City 12, Denver 8. Hit by pitcher—By May 1 (Elliott). Struck out—By Cash 5, by Greer 1, by Brown 1, by May 2, by Tubbs 1. Base on balls—Off Brown 3, off May 2, off Cash 2, off Sonju 1. Hits and runs—Off Brown, 2 and 3 in 1, (none out in second), off May, 11 and 4 in 7 (none out in eighth), off Tubbs, 0 and 0 in 1, off Cash, 8 and 8 in 7 2-3, off Sonju, 0 and 0 in 2-3, off Greer, 1 and 2 in 1-3, off Walker, 0 and 0 in 2-3. Winning pitcher—May. Losing pitcher—Cash. Time—1:55. Umpires—Clarke and Teck.

Tulsa Gets Back at Burch Family; Win by 14-7 Score

OMAHA, Aug. 25.—Tulsa displayed a superior offensive yesterday, hammering two Omaha pitchers for 16 hits and winning the second game of the series, 14 to 7. Guy Sturdy connected for his forty-second home run of the 1926 season. Lewis set the batting pace for the Oilers with four hits. The score:

Tulsa.

	AB	R	H	PO	A	E
Lewis, 2b	5	4	4	2	4	0
Patterson, cf	5	1	2	1	0	0
Biggert, rf	4	3	1	2	1	0
Sturdy, 1b	5	2	2	12	0	0
Bennett, lf	5	2	2	1	1	0
Brannon, 3b	5	1	1	2	0	0
Browne, ss	2	1	1	2	6	0
Reco, c	5	0	1	5	0	0
Tesar, p	1	0	0	0	1	0
Black, p	3	1	2	0	0	0
Totals	41	14	16	27	15	0

Omaha.

	AB	R	H	PO	A	E
Hollahan, 2b	4	1	2	5	2	0
Cozington, lf	3	0	1	0	0	0
Orsatti, lf	0	0	0	0	0	0
Kaufman	1	0	0	0	0	0
Henry, 1b	5	1	2	10	1	0
Mending, c	5	0	0	4	2	0
Myers	1	0	0	0	0	0
Blakesley, rf	3	2	1	5	0	0
O'Neill, 3b	5	2	2	0	1	0
Brown, cf	3	1	0	0	0	0
Carroll, ss	3	0	1	2	4	2
Davenport, p	0	0	0	0	1	0
Sanders, p	3	0	1	0	1	0
Hargrove	1	0	1	0	0	0
Totals	35	7	13	27	14	4

Hargrove batted for Davenport in second inning; Kaufman batted for Orsatti in ninth.

Tulsa	5	1	0	0	3	1	0	4	—14	
Omaha	0	3	0	0	0	0	0	1	—7	

Summary: Two-base hit—Lewis 2, Black, Mending, O'Neill, Henry. Three-base hit—Patterson, Hollahan. Home run—Sturdy, Bennett, Blakesley. Sacrifice hit—Tesar. Left on base—Tulsa 10, Omaha 4. Struck out—By Davenport 2, Sanders 4, Tesar 2, Black 2. Base on balls—Off Saunders 6, off Tesar 2, off Black 3. Double play—Hollahan to Henry to Brown. Hit by pitched ball—Risser by Davenport; Browne by Sanders. Runs and hits—Off Davenport, 4 and 7 in 2 innings; off Sanders, 8 and 9 in 7 innings; off Tesar, 5 and 6 in 2 1-3; off Black, 2 and 4 in 6 2-3. Winning pitcher—Black. Losing pitcher—Sanders. Umpires—Pfennniger and Schabinger. Time—2:20.

The Robins retreated of their action a little while ago in toppling the Pirates out of first place, so they handed the dish back again yesterday, 10 to 1. Ray Kremer pitched beautiful ball, while Burleigh Grimes, who bowled for the Dodgers, allowed a rally of five runs in two innings, before he was relieved of the responsibility.

The Braves and the Cards divided honors in their doubleheader at St. Louis yesterday. The visitors took the first, 2 to 1, and then fought a close battle to give Hornsby's boys the second, 6 to 5.

Club Standings

WESTERN LEAGUE.

	G	W	L	Pct
Des Moines	121	77	54	.588
Oklahoma City	135	77	58	.570
Tulsa	135	76	59	.560
Denver	122	75	47	.525
St. Joseph	136	69	67	.507
Omaha	133	63	66	.489
Les Moines	121	57	64	.455
Wichita	127	47	80	.351

AMERICAN LEAGUE.

	G	W	L	Pct
New York	122	77	45	.631
Cleveland	122	67	55	.549
Philadelphia	123	67	56	.545
Detroit	120	63	57	.525
Washington	119	60	59	.504
Chicago	122	60	62	.496
St. Louis	123	51	72	.415
Boston	124	42	82	.339

NATIONAL LEAGUE.

	G	W	L	Pct
Pittsburgh	115	67	48	.583
St. Louis	121	70	51	.578
Cincinnati	121	70	51	.578
Chicago	120	62	57	.515
New York	119	58	61	.487
Brooklyn	124	58	66	.468
Boston	119	48	71	.404
Philadelphia	119	45	74	.377

AMERICAN ASSOCIATION.

	G	W	L	Pct
Milwaukee	128	81	47	.633
Louisville	128	79	49	.617
Indianapolis	132	75	53	.595
Toledo	127	64	60	.516
Kansas City	131	64	67	.489
St. Paul	125	60	65	.480
Minneapolis	127	56	71	.441
Columbus	126	20	96	.159

INTERNATIONAL LEAGUE.

Jersey City, 2-0; Toledo, 4-3.
Newark, 5-10; Buffalo, 4-2.
Baltimore, 2-0; Rochester, 3-3.
Reading, 2; Syracuse, 3.

PACIFIC COAST LEAGUE.

Sacramento, 5; Seattle, 2.
Missions, 9; Hollywood, 10.
Oakland, 7; Portland, 3.
Los Angeles, 10; San Francisco, 0.

Links Reach Out For Young Hurler

Management of Lincoln's Western league ball club will try out another promising Nebraska pitcher in next Saturday's game at Landis field with the Wichita Izzies. Announcement was made today that Donald Byers, 20-year-old right-hander of Walthill, Neb., will be on the mound for the Links in the final clash of the series with the Izzies.

Byers has been compiling a string of victories for the Walthill team. His latest pitching success was at the expense of the Sioux City Stockyards team, of which Roland Locke, Cornhusker cinders streak, is a member.

Adolph Liska, the Dwight schoolteacher, who hurled in such promising fashion for the Links last Sunday, when faulty support lost his game, will return to the Lincoln club the last week of the season to pitch one game of a Sunday double-header with the Des Moines Demons, date for September 19.

The Giants almost won a game yesterday, but infield errors put Jack Scott at a disadvantage and the Cincinnati Reds came through on top, 4 to 3.

The Senators and the Browns had the American league all to themselves yesterday, and for the Senators, everything was quite all right. Heavy hitting at the start gave them a sizeable lead, and St. Louis dropped on the short end of a 9 to 6 score. Rain caused the postponement of all the other games in the B. Johnson circuit.

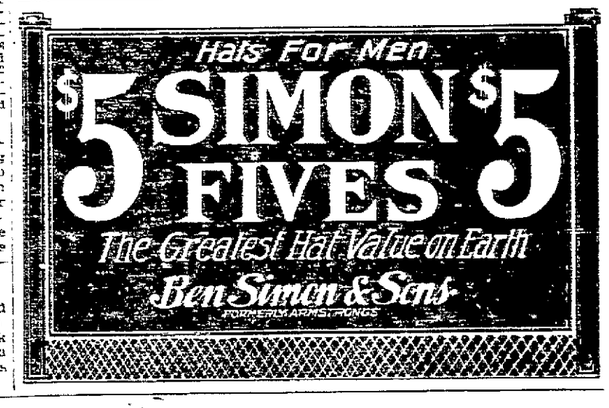

In taste and flavor it's REAL BEER!
Distributed by
Lindemann & Co., Inc.
Phone B2884 223 No. 9th St.

HAVOLINE
– the power oil
CORYELL OIL CO.
A HOME CONCERN

Just rolling along with
PRINCE ALBERT

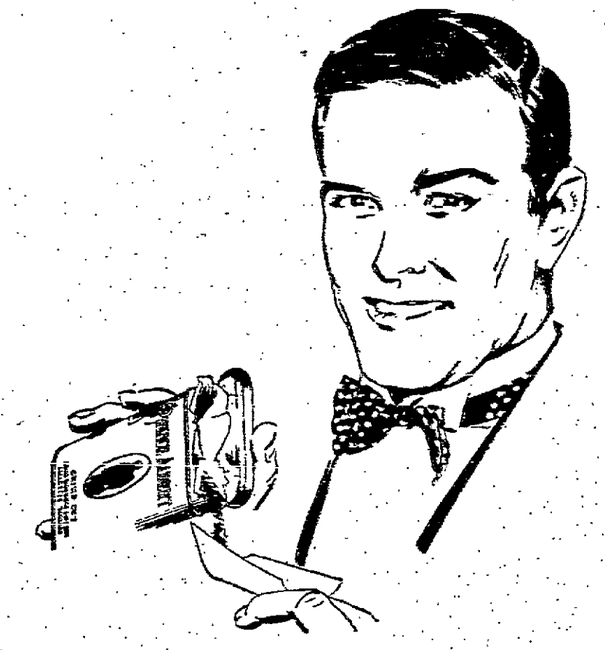

AND having a wonderful time! Yes, *Sir*. P. A. makes the finest cigarette that ever took form in your fingers. Easier to roll. This tobacco is crimp-cut, which means that you don't need a scoop or a broom to take up the spillage. P. A. stays put in the papers. This is just an item, of course. The taste's the thing.

Just get yourself a tidy red tin of Prince Albert today and get going with some of these masterful cigarettes. You'll find them cool. You'll find them sweet. You'll find them fragrant, as you roll them, and as you smoke them. Delightfully fragrant.

You never weary of rolling and smoking them. The reason for all of this is the wonderful quality of the tobacco. Prince Albert has no near-relatives. Not even a second-cousin. To get the most out of a home-rolled cigarette, you must get Prince Albert. That's a prescription—and a promise!

Pipe-smokers, too, know the joys of a jimmy-pipe packed with P. A. They'll tell you that P. A. *does* things to a pipe—makes it perform in a way a good pipe should. No matter how settled you *think* you are, if you don't know Prince Albert, you don't know *complete* pipe-joy.

P. A. is sold everywhere. And always with every bit of bite and parch removed by the Prince Albert process.

PRINCE ALBERT
—no other tobacco is like it!

© 1926, R. J. Reynolds Tobacco Company, Winston-Salem, N. C.

NEWSPAPER ARCHIVE® NEWSPAPER ARCHIVE®

Market Quotations

GRAIN MARKETS.

By the Associated Press.
CHICAGO, Ill., Aug. 25.

Indications of improved export demand for wheat gave a stronger undertone to the wheat market today. Besides, better cash premiums were being paid heer and in the southwest for wheat to be delivered at once. Vesselroom was chartered here for 100,000 bushels of wheat to go to Buffalo and 235,000 bushels to Montreal.

Wheat closed firm 1-8 to 7-8c net higher, corn 1-8 to 5-8c up oats a shade to 1-4 to 3-8c off and provisions unchanged to 30c lower.

"Hungry mouths to be fed," was a slogan today of bull leaders in the wheat pit. The trade was invited to recognize that world conditions indicated the course to pursue would be to absorb prospective hedging pressure in the wheat market and then rely on a likelihood of satisfactory future profits as a result of 200,000,000 bushels estimated crop shortage in European as compared with last year.

On the other hand, better weather in the northwest was reported today as having improved the harvest outlook. In this connection, it was asserted in some quarters that throughout North and South Dakota and western Minnesota the yields of wheat are proving far greater than expected and that in consequence acute need of more labor has become apparent.

Corn trade was irregular with spectators on both sides. Commission houses with western connections sold December early. Purchases of September against sales of May were noted. Reports from crop experts today were less favorable. The cash corn market was unchanged to 1c higher.

Oats ranged lower early, but closed at around yesterday's closing level. Commercial demand improved, with cash prices unchanged to ½c higher; new oats in from Iowa are showing better quality.

Speculative selling tended to weaken the provision market.

Chicago Range of Prices.

(From the Updike Grain Co. 724-25 Terminal Bldg.)
CHICAGO, Ill., Aug. 25.

	Open	High	Low	Close	Yest.
Wheat					
May..	143¾-	145⅝	143⅝	144¾-	144
Sept..	135⅝-	136¾	135⅝	125⅞-6	135⅝-
Dec..	138⅞-9	139¾	138⅞	139¾-	138⅞-9
Corn					
May..	89¾-	90½	89⅝	90⅜-	89⅞-90
Sept..	78-½	78⅞	77⅞	78¼-	78-½
Dec..	83⅝-	84⅛	83	84-⅛	83½-
Oats					
May..	46¾-	46⅝-	46⅛	46⅜	46⅝
Sept..	38⅞	38⅞	38⅛	38⅜-	38⅞-
Dec..	42⅛	42½-	42¼	42⅜	42½-
Rye					
May..	107¼	107⅞	107¼	107⅞	107¼
Sept..	98⅛	98½	97⅞	98⅛	97⅝
Dec..	102¾	103	102¼	102½	102
Lard					
May..				1380	
Sept..	1475-7	1480	1470	1475	1475

Kansas City Range of Prices.

(From Lamson Bros. Co., 603 First Nat'l Bank Bldg.)
KANSAS CITY, Mo., Aug. 25.

	Open	High	Low	Close	Yest.
Wheat					
Sept..	128¼	128⅞	128¼	128⅞	128⅝
Dec..	132½	132⅝	132¼	132⅜	132½-
Corn					
Sept..	77¾	78	77¾	77⅞	78¼
Dec..	81⅞	81⅞	80⅞-	81½	81⅞-

DAILY CARLOT RECEIPTS.

(Furnished by the Updike Grain Co.)

LINCOLN, Neb., Aug. 25.

	Today	Yest.
CHICAGO—		
Wheat	144	155
Corn	52	12
Oats	101	78
OMAHA—		
Wheat	71	42
Corn	40	12
Oats	21	4
KANSAS CITY—		
Wheat	191	207
Corn	9	10
Oats	5	14

LINCOLN CASH GRAIN.

LINCOLN, Neb., Aug. 25.
GRAIN MARKETS.

Cash grain markets from Updike Grain Corporation. Room 724-725 Terminal Bldg. Lincoln, Neb.

Chicago Cash Grain.

CHICAGO, Aug. 25.

BARLEY—50@67c.

WHEAT—1 red $1.37¼@½; 2 red $1.36¾; 3 red $1.33¾; sgr $1.06@1.26; 1 hard $1.39@¼; 2 hard $1.37¾@1.38; 3 hard $1.35½@1.36; 4 hard $1.27@1.32; 5 hard $1.27; sgh 88c@1.30; 3 yh $1.33@1.35½; sgyh $1.11@1.23; 2 medium $1.36@1.37; 3 medium $1.35½; 4 medium $1.30@1.31; sgm. 85c@1.23¾.

CORN—2 mixed 78c; 5 mixed 72c; 2 yellow 79¼@80c; 5 yellow 72½@74c; 6 yellow 72@74c; 2 white 79¼c; sg. 69@70c.

OATS—2 white 39½@40½c; 3 white 38@39½c; 4 white 28½@33½c; sg. 22@29c.

RYE—2 red 99¾c.

Omaha Cash Grain.

OMAHA, Aug. 25.

WHEAT—Around unchanged; 1 dark hard $1.37; 2 dark hard smut $1.25; 1 hard $1.30@1.36; smut $1.30¾@1.34; 2 hard $1.29@1.30½; smut $1.23½@1.21; 3 hard $1.28; smut $1.22; 4 hard smut $1.22@1.23½; 5 hard $1.20; 1 spring $1.32@1.33; 2 spring $1.32; 3 spring $1.19@1.33; 1 medium $1.23¼@1.29½; 2 medium $1.17@1.28; 3 medium $1.22; 4 medium $1.19@1.23; sgm. hot $1.16.

CORN—Around 1c lower; 2 yellow 77c; sb 78½c; 3 yellow 76c; 4 yellow 75c; 5 yellow 73c; 6 yeellow 71@73c; 2 mixed 75½c.

OATS—Unchanged; 3 white 36¼@37¼c; 4 white 35½c; sgw 33½@1.34.

RYE—Unchanged.

Kansas City Cash Grain.

KANSAS CITY, Aug. 25.

WHEAT—Unchange to ½c lower; No. 2 hard, $1.30@1.35; No. 3 hard, $1.29; No. 1 dark hard, $1.34@1.37; No. 2 dark hard, $1.34¾@1.36½; No. 3 dark hard, $1.34¼; No. 1 red, $1.30; No. 2 red, $1.28½@1.30.

CORN—1@2½c lower; No. 2 yellow, 80½@81c; No. 3 yellow, 75½c.

OATS—½c lower; No. 3 white, 35½@39c.

St. Louis Cash Grain.

By the Associated Press.

WHEAT—1c up; No. 3 red, $1.31 No. 4 red, $1.27@1.30; sample grade red, $1.25; No. 2 red grade, $1.27; No. 3 red grade mixed, $1.27; No. 1 hard, $1.34; No. 4 hard, $1.34; sample grade hard, $1.29; sample grade yellow hard, $1.26@1.31.

CORN—Steady 1c lower; No. 1 yellow, 79c; No. 2 yellow, 76½c; No. 3 yellow, 77½c; No. 4 yellow, 76½c; No. 5 yellow, 76½c; No. 2 white, 79½c; No. 3 white, 77@77½c; No. 4 white, 77c.

OATS—1c lower to 2c up; No. 3 white 40@42c; No. 4 white, 34c; sample grade mixed, 31c.

Duluth Flax Close.

By the Associated Press.
DULUTH, Min., Aug. 25.

FLAX—September, $2.38½; October, $2.40½; November, $2.42½; December, $2.42.

Kansas City Hay.

By the Associated Press.
KANSAS CITY, Mo., Aug. 25.

HAY—Steady to $- higher; receipts 19 cars; timothy No. 1, $15.00@15.50; prairie No. 1, $13.50@14.00; clover mixed light No. 1, $13.00@14.00; choice alfalfa, $21.50@22.50.

TODAY'S PRICES

Heavy Hens	18c
Light Hens	15c
Leghorn Hens	13c
Stags and Roosters	10c
Broilers	21c
Eggs, straight farm run	25c

MAX MOZER.
124 So. 9th. Phone B2322

Wilson & Dana
Phone B3325—Established 1893.
216-18 So. 7th St. Pays cash for
Poultry & Eggs

POULTRY and EGGS
C. MOZER & BROS
11TH & K STS.

NEW YORK STOCK MARKET.

NEW YORK, Aug. 25.
By the Associated Press.

Speculators for the decline continued in control of the price movement in today's stock market despite occasional attempts to rally the list by bidding up selected rails and specialists.

Marking up of the call money rate to 5 per cent, following the calling of about $20,000,000 in loans, and fears of an early increase in the re-discount rates of the Boston and Philadelphia Federal Reserve banks, influenced the selling movement.

Publication of the weekly steel trade reviews, showing that mill operations and demand was being maintained at a relatively high rate for this season of the year failed to stem the liquidation in those shares. United States Steel common broke below 147 to a new low on the current movement. Wall street heard today that much of the recent liquidation has been for the account of a large New York estate, but the report lacked verification.

Rails offered stubborn resistance to pressure, the firm undertone in that group being attributed to the unusually favorable earnings and traffic reports now being published. Buying centered largely in the northwestern issues, some of which gave promise of special dividend developments before the end of the year.

Selling pressure against the industrials converged largely in such issues as American Smelting, Case Threshing Machine, Du Pont, U. S. Cast Iron Pipe and Woolworth, all of which had shown substantial recovery from the low levels for the year.

On the other hand, bullish demonstrations were resumed in Warner Brothers Pictures A, which jumped over 5 points to a new record high price. U. S. Rubber also received strong buying support.

Selling pressure was renewed at the opening of today's stock market, which displayed a distinctly reactionary tone. Popular industrials were again thrown on the market in large blocks. Initial declines of a point or so being recorded by Allied Chemical, General Asphalt and Montgomery Ward. United States Steel common and General Motors each opened 2-4c lower, the former touching the lowest price since the establishment of the new record high of 159 5-8 last week.

The closing was steady; total sales approximated 1,700,000 shares.

New York Stock List Close.

By International News Service.

Ajax Rubber	9¼
Allis Chalmers	85
American Beet Sugar	24
American Agri.	17⅞
American Can	56
American Car & Foundry	99¼
American H. & L.	8¼
American Linseed	42⅞
American Locomotive	103½
American Smelting	142¼
American Steel Foundry	45
American Sugar Refining	72⅞
American Tel. & Tel.	144¾
American Wool	30¼
American Zinc	6½
Anaconda	49
Atchison	49
Atlantic, Gulf & West Indies	39⅞
Baldwin Locomotive	116¼
Baltimore & Ohio	102⅞
Bethlehem Steel	46½
Butte & Superior	10½
California Petroleum	32
Canadian Pacific	165
Central Leather	8
Chesapeake & Ohio	151
Chicago & Northwestern	78½
Chicago Mil. & St. Paul	12⅝
Chile Copper	33⅞
Colorado Fuel	42⅝
Colum. Gas & Elec.	80⅝
Consolidated Gas	106¾
Corn Products	45
Crucible Steel	73½
Delaware & Hudson	174¾
Erie	33
Erie 1st pfd.	41½
General Electric	90½
General Motors	207
Goodrich	51
Great Northern Pr.	78¼
Great Northern Ore	20⅝
International Nickel	35⅞
International Paper	60⅞
Kennecott Copper	56¼
Lehigh Valley	88⅝
Marine Pr.	28
Miami Copper	14½
National Enamel & Stamp	29⅞
New York Air Brake	46⅞
New York Central	135¼
N. Y., N. H. & H.	43
Norfolk & Western	162½
Northern Pacific	79⅝
Pure Oil	26⅝
Pennsylvania	54½
People's Gas	126
Pressed Steel Car	41
Ray Consolidated	14
Reading	95⅝
Republic Iron & Steel	58
Southern Pacific	106⅝
Southern Railway	119⅝
Studebaker	56⅞
Texas Co.	55⅞
Tobacco Products	109
Union Pacific	158⅜
United Cigar Stores	102
U. S. Industrial Alcohol	74
U. S. Rubber	62½
U. S. Steel	147¼
U. S. Steel pfd.	128
Westinghouse	68¾
White Motors	59⅞
Willys-Overland	27
Sinclair Oil	20½
Nevada Consolidated	13¾
Keystone	5⅛
Texas Pacific Coal & Gas	14½
Coca Cola	159
Freeport Texas	25¼
General Asphalt	84⅞
International Harvester	128⅞
Louisville & Nashville	137¼
Mack Truck	127½
Marland Oil	56⅞
Mid-States Oil	1¼
National Department Stores	36½
Owen Bottle	73
Pacific Oil	1½
Producers & Refiners	11½
Remington	116
Royal Dutch	51
Sears Roebuck	55⅞
St. Louis & San Fran.	97½
Simms Petroleum	18⅞
Stewart Werner	73
United Drug	159½
Vanadium Steel	39½
Chrysler Motors	35⅞
Standard Oil of N. J.	43⅜
Standard Oil of Calif.	60⅜
American Sumatra	31⅛
Kansas City Southern	43⅞
Pittsburgh & West Virginia	105¼
Pullman	176
North American	53½
Kelly-Springfield	13¾
Great Western Sugar	96

New York Dairy.

By the Associated Press.
NEW YORK, Aug. 25.

BUTTER—Firm; receipts 12,405. Creamery higher than extras, 42 3-4@43 1-2c; creamery extras, 92 score, 42 1-2c; creamery firsts 38 to 91 score 38@42c.

EGGS—Irregular, receipts 21,842; nearby hennery whites, closely selected extras 51 to 54; nearby hennery browns extras 38@45c.

CHEESE—Firm; receipts 63,627; state whole milk flats fresh fancy to fancy specials 23 1-2@24 1-2c.

Foreign Exchange.

By the Associated Press.
NEW YORK, Aug. 25.

FOREIGN EXCHANGES—Irregular. Quotations in cents: Great Britain, demand 4.85 cables 4.85 1-2; 60 day bills on banks, 4.80 7-8; France demand 2.84 1-2 cables 2.85 1-2; Italy demand 3.28 1-2 cables 3.30; demand Belgium 2.73; Germany 23.83 1-2; Holland 40.03; Norway, 21.90c; Sweden, 26.73; Denmark 26.55; Switzerland 19.30; Spain 15.40; Greece 1.18 1-2; Poland 11.50; Czechoslovakia 2.96; Jugo Slavia 1.76 3-4; Austria 14.12 1-2; Rumania 4.53 3-4; Argentina 40.13 1-4; Brazil 15.31 1-4; Tokyo 48.00; Shanghai 69.50; Montreal 100.17 3-16.

Chicago Cash Quotations.

By the Associated Press.
CHICAGO, Aug. 25.

TIMOTHY SEED—$5.30@5.75.
CLOVER SEED—$23.25@31.25.
LARD—$14.65.
RIBS—$14.75.
BELLIES—$17.50.

Minneapolis Flour and Bran.

By the Associated Press.
MINNEAPOLIS, Aug. 25.

FLOUR—Unchanged to 10c lower; in carload lots family patents, quoted at $8.30 to 9.40 a barrel in 98 pound cotton sacks. Shipments 41,676 barrels.

BRAN—$21.00.

Kansas City Produce.

By the Associated Press.
KANSAS CITY, Aug. 25.

POULTRY—Light hens 1-2c lower; 16c; springs, 2c lower, 24c.

POTATOES—Higher; Kaw valley $2.25 2.40 cwt.

Heavy Hens, lb.	18c
Light hens, lb.	15c
Cocks, lb.	10c
Leghorn Hens, lb.	13c
Colored Springs, lb.	21c
Leghorn Springs, lb.	18c

Western Poultry Co.
7th and L Sts.

LIVESTOCK MARKETS.

By the Associated Press.
OMAHA, Neb., Aug. 25.

CATTLE—Receipts 11,500. The heavy run of cattle Wednesday slowed up the market very materially and while desirable light weight steers and yearlings sold steadily on shipping account, the bids and sales on medium and heavy steers were around 10 to 15c lower than Tuesday. Choice yearlings brought $10.00@10.25; cows and heifers were in very liberal supply and the market was largely 10 to 15c lower except on canners and cutters, which held steady. Business in stockers and feeders was decided irregular but light weight of all kinds were generally steady, the fleshier kinds being slow sale at more or less shaded figures.

Closing: Fed steers and yearlings steady to 15c lower; bulk, $8.65@10.00; medium weights and mixed yearlings $10.35; she stock weak to 25c lower; bulls strong; veals steady; stockers and feeders strong; bulk grass heifers $5.75@6.75; grass cow $4.50@5.75; low cutters and cutters $3.75@4.50; medium bulls, $5.25@5.60; few $5.75; practical veal top $10.50; stockers and feeders $5.50@7.25; few up to $7.85.

HOGS—Receipts 12,000; packers continued their bear raid on packing grades this morning, bidding fully 50 to 75c lower than yesterday's best time with some cases posibly oft more. Light hogs ruled 15 to 25c lower, with butchers dull. Bulk of all sales was $9.50@12.00, with top for the day $13.15.

Closing: Slow, butchers and lights 15 to 25c lower; smooth packing sows 35 to 50c lower; rough and heavy sows 50 to 75c lower; 160 to 200 pound lights $12.65@13.00; top $13.15; bulk 200 to 260 pound butchers $11.75@12.65; heavies on down to $10.75; smooth packing sows, $9.75@10.25; rough and heavies on to $9.00; bulk of all sales $9.50@12.75; average cost Tuesday $10.95, weight 294.

Wednesday's Representative Sales.

No.	Av.	Dk.	Price	No.	Av.	Dk.	Price
45	348	70	$ 9.50	60	339	...	$ 9.75
54	290	70	10.00	90	305	...	10.10
42	292	50	11.10	61	290	...	11.75
62	261	...	12.25	54	195	...	12.85
42	188	...	12.90	57	191	...	13.15

SHEEP—Receipts 16,000; Wednesday's very liberal run of sheep was made up almost entirely of western rangers with about half of the lambs fat and fully half of them feeders. On fat stock prices held steady, shippers paying $14.65 and packers $14.50@14.60; native lambs brought $14.00@14.25; on feeder lambs the demand was keen and trade active at prices strong to 25c higher, best lambs bringing $14.90@14.25 with plainer kinds at $13.50@14.00. Demand for ewes was broad and prices strong to 25c higher. Fat ewes brought $6.75, feeder ewes, $6.00@6.50 and weighty ewes $7.00@7.50.

Closing: Lambs steady to strong; bulk fat range lambs $14.25@14.60; top $14.65; natives largely $14.00@14.25; fed clipped lambs $14.50; sheep and feeders 15 to 25c higher; fat ewe top $6.75; range feeders up to $14.25.

Chicago Livestock.

(U. S. Department of Agriculture.)
By the Associated Press.
CHICAGO, Aug. 25.

HOGS—Receipts 15,600, slow; uneven; big packers doing little; qualified hogs scarce; mostly 10c lower than Tuesday's average; bidding fully 25c lower on others; top $13.50; bulk desirable 210 pounds $13.40@13.75; 240 to 300 pound butchers $11.90@12.85; bulk packing sows $10.00@10.50; most strong weight slaughter pigs, $12.50@13.00; heavy weight hogs $11.25@12.85; medium $12.50@13.60; light $12.75@13.50; light light $12.50@13.75, packing sows $9.40@10.75; slaughter pigs, $12.00@13.50.

CATTLE—Receipts 16,000; largely a fed steer run; choice yearlings scarce, strong; comparable grades of heavies steady, other fed steers and yearlings mostly 10 to 15c lower; spots more on heavies; western grassers fully steady $11.00 paid for yearlings; bullock scaling around 1400 pounds $10.25; she stock bulls and vealers steady; bulk of vealers $14.75@15.50; few at $16.00 to outsiders.

SHEEP—Receipts 14,000; fat lambs strong to 25c higher; considering sort; no westerns sold; top natives to city butchers $15.25; early bulk, $14.50; culls strong at $9.50@10.00 mostly; sheep steady; bulk of fat ewes $5.50@6.50; short deck of yearlings scaling 90 pounds and showing lambs teeth $13.50; a deck of 105 yearlings $11.50; feeding lamb strong; 58 pound lambs early at $14.50; choice light weight held at $14.75 and up; late Tuesday top feeding lambs $14.65.

St. Louis Livestock.

ST. LOUIS, Aug. 25.

CATTLE—Receipts 8,000; market 15 to 25c higher; native beef steers $8.25@10.75; yearling steers and heifers $5.25@11.00; cows $4.75@7.25; stockers and feeders $4.75@7.75; calves $5.00@15.00; canners and cutters $3.25@4.75.

HOGS—Receipts 10,500; market steady to strong; mixed and butchers $13.60@13.00; good heavies $12.50@13.50; roughs $10.25@10.75; lights $13.85@14.00; pigs $13.00@14.00; bulk $13.10@13.90.

SHEEP—Receipts 4,500; market steady; spring lambs $14.00@14.25; medium to good $12.00@14.00; ewes good to choice $5.00@6.50; common to medium $3.50@5.00; canners and cutters $1.50@3.00.

Sioux City Livestock.

By the Associated Press.
SIOUX CITY, Aug. 25.

CATTLE—Receipts 3,500; market slow; killers steady; stockers strong; fat steers and yearlings $7.00@10.35; bulk $8.50@10.00; fat cows and heifers $6.50@10.25; canners and cutters $3.00@4.25; grass cows and heifers $4.50@7.50; veals $5.00@10.50; bulls $4.25@6.25; feeders $5.00@8.00; stockers $4.50@7.50; stock yearlings and calves $4.00@7.75; feeding cows and heifers, $3.75@7.00.

HOGS—Receipts 5,000; market 15 to 25c higher; lights slow; top $13.30; bulk of sales $10.00@13.25; lights $12.75@13.30; butchers $11.50@12.50; mixed $10.75@11.50; packers $9.75@10.50; stags $9.25@9.75; pigs $12.00@14.00.

SHEEP—Receipts 1,200; market steady; lambs $14.25; ewes $6.25.

St. Joseph Livestock.

By the Associated Press.
ST. JOSEPH, Aug. 25.

HOGS—Receipts 6,000; market steady to 15c higher; top $13.60; bulk $10.00@13.40.

CATTLE—Receipts 5,000; market steady to 15c lower; bulk of steers $8.25@9.75; top $10.10; cows and heifers $3.25@9.50; calves $5.50@11.35; stockers and feeders $5.00@8.25.

SHEEP—Receipts 5,000; market steady; lambs $13.25@14.50; ewes $5.00@5.25.

South St. Paul Livestock.

(U. S. Department of Agriculture.)
By the Associated Press.
SOUTH ST. PAUL, Aug. 25.

CATTLE—Receipts 1,500; fully steady; bulls, strong; best weighty long fed steers held at above $9.00.

HOGS—Receipts 6,000; desirable light and medium weight hogs, strong to 10c higher; better grades butcher and packing sows 210 pounds down to $13.00@13.35.

SHEEP—Receipts 1,000; lambs, strong to 25c higher; bulk fat lambs $13.50@14.50.

Kansas City Livestock.

(U. S. Department of Agriculture.)
By the Associated Press.
KANSAS CITY, Aug. 25.

CATTLE—Receipts 10,000; calves 2,000; light weight fed steers and yearlings steady to strong; spots 10 to 15c higher on yearlings; weighty grain fed steers very slow, tending lower; choice yearling steers $10.40; grass steers opening steady at $5.85@7.00; she stock and bulls, steady; vealers active, 50 to $1 higher; top $14.00; stockers and feeders steady; bulk $6.25@7.75.

HOGS—Receipts 5,500; very uneven; early sales desirable, 240 pounds down to shippers 10 to 20c higher; later trading to packers, slow, steady to 10c more than Tuesday's average; heavy mixed grades dull; top $13.60 on 160 pounds, bulk of sales, $11.35@13.50; desirable 170 to 225 pounds, $13.20@13.50; light lights to $13.60; few 350 pound butchers $11.40@13.10; packing sows 25 to 50c lower $9.75@10.25; stock pigs strong $12.50@13.50.

SHEEP—Receipts 10,000; lambs steady to strong; top western $14.75; others $14.60@14.70; best natives $13.—; bulk $13.00@13.50; sheep weak to 25c lower; Texas wethers $7.15.

LINCOLN HOG MARKET.

(Lincoln Packing Co. Prices.)
LINCOLN, Neb., Aug. 25.

HOGS—Top $12.00; lights 125 to 175 lbs., $12.00; 175 to 250 lb. weights $11.50 to $11.75; butchers 250 to 325 lbs. $11.25 to $11.50; packing sows $8.00@9.00; stags, $7.00@8.00.

LINCOLN POULTRY AND EGGS.

(Quotations by Samuel L. Shostak.)
LINCOLN, Neb., Aug. 25.

EGGS—Strictly fresh honest farm run 25c.

POULTRY—Hens, heavy, 18c; light 15c; Leghorns, 13c; spring 21c; Leghorn springs 18c; cocks and stags 10c.

Grain Notes

CHICAGO, Aug. 25.—(AP)—The department of agriculture's estimate that twenty-one northern hemisphere countries will produce 2,350,000,000 bushels of wheat, an observer here notes, is especially favorable when compared with a five-year average, 1909 to 1913, inclusive, rather than the 2,320,000 of 1925. Last year the twenty-one countries supplied 75 per cent of the total northern hemisphere yield, exclusive of Russia's and China's.

In connection with the same forecast, it is suggested among traders that the estimate is based on the last federal figures for North America, which many believe pessimistic.

Any exporter takes a decidedly bearish stand. He thinks there is a yield of 350,000,000 for the three western Canadian provinces.

Export buying at present is running to small lots. Many traders maintain Europe is not properly anticipating needs.

If the first killing frost comes at the average date, an expert declares virtually every bushel of corn in the country will have matured. He also holds that the crop has made a substantial gain since August 1.

From the corn belt comes comment, however, indicating that many sections must have almost ideal weather to mature the corn.

Continental observers report that the Polish and German rye crops will run 124,000,000 bushels short as compared with last year. Chicago heard yesterday that European traders were inquiring, tending strength to the trade.

Liberty Bonds.

NEW YORK, Aug. 25.

Opening: Liberty bond quotations: 3½'s, 101.7; first 4¼'s, 101.25; second 4¼'s, 100.22; third 4¼'s, 101.4; fourth 4¼'s, 102.4; new 4¼'s, 107.16; new 4's, 103.22; new 3¾'s, 101.5.

New York Money.

By the Associated Press.
NEW YORK, Aug. 25.

BAR SILVER—62 5-8c.
MEXICAN DOLLARS—47 3-4c.

Chicago Butter and Eggs.

By the Associated Press.
CHICAGO, Aug. 25.

EGGS—Refrigerator firsts, November, 32 3-4c; refrigerator standards, December 35 1-8c.

BUTTER—Fresh standards August 39 1-2c; fresh standards, September 40 1-2c; storage standards, December 43 3-8c.

New York Cotton.

By the Associated Press.
NEW YORK, Aug. 25.

COTTON—Futures opened steady; October, 17.73c, December 17.82c; January 17.86c; March 18.09c; May 18.20c.

Futures closed steady 18 to 24 points higher; October, 17.94@17.96c; December, 17.94@17.96c; December, 17.94@17.96c; January, 18.00@18.03c; March, 18.17@18.20c; May, 18.30c.

Spot, steady; middling uplands, 19.20c.

Chicago Poultry.

By the Associated Press.
CHICAGO, Aug. 25.

POULTRY—Live, steady; receipts 7 cars; fowls 20 1-2@26c; broilers 25@30c; springs 23 1-2@27c; turkeys 34c; roosters 18c; ducks 22c; geese 15@20c.

LINCOLN CASH GRAIN.

LINCOLN, Neb., Aug. 25.

Following are the cash prices paid for grain today at Lincoln.

WHEAT—No. 2 new, $1.20.
CORN—No. 2 white or yellow, 70c.

New York Sugar.

By the Associated Press.
NEW YORK, Aug. 25.

RAW SUGAR—Unchanged at 4.24c for Cuban, duty paid. No sales.

Issuance of 339 September notices had a depressing effect in futures and led to considerable commission house selling which caused temporary declines of one point for all positions. A firmer tone developed with the market at midday net unchanged to 2 points higher on covering and trade buying.

Refined unchanged at 5.50 to 5.70c for fine granulated with moderate inquiry.

London Money.

By the Associated Press.
LONDON, Aug. 25.

BAR SILVER—28 7-8d per ounce.
Money—4 3-4 per cent.
Discount rates, short and three months bills 4 5-8 per cent.

Chicago Cheese.

By the Associated Press.
CHICAGO, Aug. 25.

CHEESE—Unchanged.

Chicago Potatoes.

By the Associated Press.
CHICAGO, Aug. 25.

POTATOES—Receipts 39 cars; on track 130; total U. S. shipments 596 cars; very little trading account light offerings; market firm; Kansas and Missouri sacked Irish cobblers $2.75@2.90; heated $2.60@2.70; Colorado, Nebraska sacked Round Whites $2.90@3.05.

Chicago Butter and Eggs.

By the Associated Press.
CHICAGO, Aug. 25

BUTTER—Higher; receipts 6,022 tubs; creamery extras 40 1-2c; standards 40c; extra firsts 39@39 1-2c; firsts 36 1-2@38c; seconds 33@35c.

EGGS—Unchanged; receipts 7,154 cases.

Minneapolis Cash Quotations.

By the Associated Press.
MINNEAPOLIS, Aug. 25.

WHEAT—Receipts 283 cars compared to 543 a year ago. Cash: No. 1 northern, $1.45¾@1.49¾; No. 1 dark northern spring choice to fancy $1.53¼@1.57¼; good to choice $1.49¼@1.52¼; ordinary to good $1.46¾@1.49¾; No. 1 hard spring $1.48¾@1.59¾; No. 1 dark hard Montana on track $1.39¼@1.48¾; to arrive $1.39¾@1.47; May 1.50¾; September $1.44¼, September winter $1.33¼; December $1.46⅝.

CORN—No. 3 yellow 77½@78½c.
OATS—No. 2 white 37@37½c.
BARLEY—52@62c.
RYE—No. 2 93@94¾c.
FLAX—No. 1 $2.46¾@2.47¾.

New York Turpentine and Rosin.

NEW YORK, Aug. 25.

TURPENTINE — Savannah 87@88; New York 95.
ROSIN—Savannah 12.85; New York 14.50.

New York Poultry.

By the Associated Press.
NEW YORK, Aug. 25.

POULTRY—Live, irregular; broilers by freight 26@29c; fowls by freight 26@30c.

Dressed poultry, irregular; chickens frozen, 27@37c.

New York Coffee.

By the Associated Press.
NEW YORK, Aug. 25.

COFFEE—Spot, barely steady limited demand; Rio No. 7, 18 15-16c; Santos No. 4, 22½c. Futures quiet; September, 17.93c; December, 17.15c.

New York Money.

By the Associated Press.
NEW YORK, Aug. 25.

CALL MONEY—Strong; high 5; low 4 1-2; ruling rate 4 1-2c; closing bid 5½.

TIME LOANS—Stronger; mixed collateral 60-90 days 4 3-4; 4-6 months 5; prime mercantile paper 4 1-4@4 1-2.

New York Metal.

By the Associated Press.
NEW YORK, Aug. 25.

COPPER—Dull; electrolytic, spot and futures 14 3-8c.

TIN—Firm; spot and nearby $65.37; futures $64.62.

IRON—Steady; prices unchanged.

LEAD—Steady; spot $8.90.

ZINC—Easy; East St. Louis, spot and futures $7.35@7.40.

ANTIMONY—Spot $16.00.

Briefly Told News From The Wires

WASHINGTON—(AP)—Complying with the last request of Senator Bert M. Fernald of Maine, who died Monday, Vice-President Dawes will not appoint a committee of senators to attend the funeral. The senator's desire that the custom of official representation of the senate be dispensed with was communicated yesterdayto David Barry, sergeant-at-arms, by Mr. Fernald's secretary.

BUILDING PERMITS.

Ella C. Kennedy, 1729 North Thirtieth street, frame garage, $150.

R. R. Copper, 1426 North Nineteenth street, frame residence, $3,500.

J. E. Johnson, 1817 M street, frame garage, $250.

BROTHER-IN-LAW KILLS MINISTER

SPRINGFIELD, Mo., Aug. 25.—(By the Associated Press.)—Rev. Edward Gillum, 40, who has been conducting evangelistic services at Sheridan, Mo., was killed last night by his brother-in-law, R. R. Leffler, local contractor. The fight took place at Leffler's home here.

Leffler used an Indian club to kill Rev. Gillum.

"The unwritten law" will be Leffler's defense.

According to Leffler's statement to the police he returned home and found Rev. Mr. Gillum in the front room. According to his version, Rev. Mr. Gillum has been trying to "wreck" his home during recent weeks.

As he entered the room, he said, Rev. Gillum reached for his hip pocket. As he did Leffler seized an Indian club and crushed his skull. The evangelist did not regain consciousness.

Leffler called the police and an ambulance and went to central police station. No charge was filed against him.

Mrs. Leffler corroborated her husband's story.

STATE WARDS TO SHOW WORK

(Continued from Page One.)

training school, in addition to its booth on "institution row," will have a commercial stall elsewhere for the sale of its needle art specimens.

Furniture Exhibit.

From the penitentiary will be seen samples of the beautiful wicker and fiber handcraft furniture manufactured in the prison plant, as well as work shirts made in the factory, and dress shirts which women prisoners make in their department.

The men's reformatory at Lincoln will contribute samples of auto painting done by its inmates, together with rehydrated fruit, canned fruit and vegetables and other products.

The Nebraska City institute for blind will show raffia rugs woven by its students, beadwork, reading the Braille and New York point systems of raised type, and demonstrations of typewriting, piano tuning and repairing.

Carpentry and cabinet work done at the Omaha school for deaf will be another interesting exhibit. That institution also has a printing plant, which will send specimens of its output to be displayed.

Another lot of printing will be shown from the boys' industrial school at Kearney. A feature supplied by that establishment, entirely different from anything else, will be shoes made from the raw materials in the instdustrial department. All footwear used there is manufactured by the boys themselves.

Civil War Trophies.

The orthopedic hospital, Lincoln, will have a demonstration exhibit to exemplify methods and appliances used in correcting physical deformities. From the tuberculosis hospital, Kearney, there will be X-ray photographs of patients' lungs before and after receiving treatment. The two soldiers' homes will furnish civil war trophies, quilts made by wives and widows of the veterans, and various old-fashioned articles.

In lieu of an exhibit of products, the Beatrice institute for feebleminded will send its band of 16 pieces to furnish music for the whole institution department at the fair. This organization, comprising boys and girls from the regular inmate population, is said to perform very creditably.

Miscellaneous educational exhibits will be made by the home for dependent children, the boys' industrial school, the girls' training school, the orthopedic hospital, and the schools for deaf and blind.

Photographs of the buildings and grounds at most of the institutions will also be on exhibition.

Two Appointments Made to Faculty Of University

Two appointments to the University of Nebraska faculty were made Tuesday at a meeting of the board of regents.

Irving H. Blake, assistant professor of zoology, to take the place of Prof. H. B. Latimer, who goes to the University of Kansas. Mr. Blake rceeived the degree of Master of Arts from Brown university and Ph. D. from the University of Illinois. He is now on the faculty of the University of Idaho.

Harold W. Manter, assistant professor of zoology, to take the place of Prof. Franklin D. Barger, who goes to Northwestern university. Mr. Manter received the degrees of A. M. and Ph. D. from the University of Illinois. He is now at the University of Louisiana.

Confirmation of appointments previously announced, and other routine business took up the rest of the time. The meeting continued through the afternoon.

County Farmers Picnic at Waverly

The Lancaster County Farmers' Union held its annual picnic in Tiger's Grove at Waverly Wednesday beginning at 11 a. m., and lasting the rest of the day. Band concerts, a baseball game, contests and a speaking program furnished the entertainment.

C. McCarthy of Omaha delivered the principal address, speaking on co-operation, and C. H. Gustafson talked about poultry and egg marketing.

The main athletic event in the afternoon was a baseball game between Ceresco and Bennet. Horseshoe pitching and other contests were also on the program. The Ceresco band furnished the music for the occasion.

FUNERAL FOR VET.

(Special to The Star.)

COLUMBUS, Neb., Aug. 25.—The funeral of Vernon Howerton, 35, of Cedar Rapids, who was drowned in the Cedar river last Friday evening, was held from the Baptist church in Cedar Rapids Monday. He was a veteran of the world war, a member of the American Legion and the Elks. He leaves his mother and five sisters.

WRECKED SHIP AND AVIATOR FINALLY FOUND

(Continued From Page One.)

mountain, five miles from there today. The aviator was with the plane and was only slightly injured.

The farmers who found the plane did not know the identity of the flyer.

The report said that a farmer's wife saw a plane fall over Jack mountain and that farmers reached tse southside of the mountain yesterday without finding any trace of the flier.

Early today while two young farmers were searching on the north side of the mountain they came across the plane. The report did not give the name of the aviator but it was assumed that it was Lieut Cyrus K. Bettis, missing since Monday. The aviator, though injured, was standing by his wrecked machine.

Assistance has been sent to the scene from Lewiston.

Found By Boys.

BELLEFONTE, Pa., Aug. 25.—(INS)—Two boys who found Lieut. Cyrus K. Bettis wandering in the mountain forests between here and Lewistown brought the missing army aviator to Bellefonte hospital today.

Hospital physicians said Lieutenant Bettis was suffering from a fractured jaw and a fractured leg. Although the pilot's physical condition generally is good it will be some time before he is able to leave the hospital, it was learned.

The boys brought Bettis here in an automobile from the mountains. He was almost exhausted from lack of food and from his harrowing experience in the treacherous Alleghenies.

At the hospital, it was said Bettis had not been questioned about the crash because his fractured jaw made it difficult for him to talk, but the boys who brought him here said his plane was wrecked.

Send Wrecking Truck.

MIDDLETOWN, Pa., Aug. 25.—(INS)—The war department today dispatched a wrecking truck and a special officer from the air depot here to take charge of the wrecked plane of Lieut. Cyrus K. Bettis whihch fell in the Allegheny mountains betrween Lewiston and Bellefonte Monday.

The special officer will investigate the incidents of the crash in which Bettis, in a Bellefronte hospital, was reported to have suffered a fractured jaw and a fractured leg. The exact location of the plane is not known.

An army physician from the Carlisle Barracks has been sent to Bellefonte, according to depot officials to take charge of Bettis.

CROWDS RIOT TO VIEW BODY OF VALENTINO

(Continued from Page One.)

it in twenty years on the force. So many of them were morbidly curious that they wouldn't go home."

Johanna Berg, who fainted and was taken to a doctor's office, said: "I had been there so long and had come so far I decided I would not give up, rain or no rain. I struggled with the others to get in but could not make it. Then I fainted."

Streets Are Littered.

The streets were littered with battered hats and other wearing apparel after some order was restored. Police picked up twenty-eight shoes.

Many of the injured were given first aid treatment in the undertaking establishment.

Most of the women in the crowd seemed to be under 30. Some of the men were clothed or had their hair dressed in imitation of Valentino. At times there was an air of hilarity in the crowd.

More than 5,000 were waiting to be admitted to see the body when a heavy rainfall started. The crowd pressed against doorways and windows, and mounted police drove their horses into the crowd to break it up. Women ran screaming, clawing at each other The first window was smashed. Ambulances were called and several women were treated for injuries.

The casket containing the body was placed on the second floor to force spectators to pass single file by climbing a stairway. All portable objects were removed from the reach of souvenir hunters. The line passed the coffin at the rate of seventy-five a minute.

Crowds remained even after the establishment closed at midnight. Police continued to guard. It was announced that the body would be on view again today and tomorrow from 9 a. m. to midnight.

Fascisti On Guard.

After midnight ten men wearing the black shirt of the Italian facisti arrived and two of them went on guard, the others arranging to relieve them at intervals.

A huge wreath also arrived labeled "From Benito Mussolini."

Funeral services will be held Monday, but the place of burial is yet to be decided. Valentino's brother, Alberto Guglielmi, is on the way from France. Pola Negri, who announced some time ago that she expected to marry Valentino, and S. George Ullman, his manager, desire that he be buried in Hollywood.

Miss Negri hopes to reach New York in time for the funeral services.

Among the honorary pallbearers Monday will be Mayor Walker, Will Hays, Adolph Zukor, Marcus Loew and Hiram Abrams. Services will be at St. Milachi's Catholic church.

Crowds More Orderly.

Great crowds thronged Broadway during the forenoon and passed slowly before his bier. The crowds were more orderly today. None was allowed to linger before the body and only a fleeting glance could be had.

One hundred and twelve patrolmen, twenty mounted policemen, twelve sergeants and four lieutenants were necessary to keep the crowd in line.

THE LINCOLN STAR Classified Advertising

The Lincoln Star is a member of The Association of Newspaper Classified Advertising Managers, which includes leading newspapers throughout the country, and has for its aim the elimination of fraudulent and misleading classified advertising. The Lincoln Star as well as every other member of the Association endeavors to print only truthful Want Ads and will appreciate having its attention called to any advertisement not conforming to the highest standard of honesty.

Ads ordered for seven times and stopped before expiration will be charged for only the number of times the ad appeared and adjustment made at the rate earned.

Special rates for yearly advertising upon request.

Careful attention given to mail orders. Cash in full must accompany out-of-town advertisement.

Advertising offered for irregular insertions takes the one time rate. No ad is taken for less than a basis of three lines.

All ads are restricted to their proper classifications and to the regular Lincoln Star style of type. The publishers reserve the right to edit or reject any classified advertising copy.

CLASSIFIED ADVERTISING INFORMATION.

Briefly Told News From The Wires

JERSEY CITY, N. J.—(AP)—Rumors that witnesses in the revived Hall-Mills murder investigation had been tampered with and paid to change their testimony were being investigated by Inspector John J. Underwood of the Jersey City police after a long conference with Special Deputy Attorney General Alexander Simpson in charge for the prosecution and Commissioner of Public Safety John Beggans.

REAL ESTATE TRANSFERS

THE FOLLOWING TRANSFERS OF REAL ESTATE were made matters of public record Wednesday, Aug. 25:

Elizabeth I. Adamson and husband to C. F. Bailey and wife e 100 ft lot 5 block 5 Fairlawn add $4000

Annie B. Harris to O. F. Schlaebitz lot 12 block 11 Lavenders add 1

Sophia G. Cast and husband to Ella M. Fielding lot 6 block 13 J. O. Youngs E. Lincoln add 2500

Harry H. Gilbert and wife to William A. Benzing lot 6 block 6 College View 3000

Katherine Dougan to John A. Ward lot 198 199 Fairfax sub 1

Lincoln Trust Co to Winfield H. McFarland lot 87 irreg tracts in ne 1-4 25 10 6 2075

Homer B. Latimer to Louis Vanous and wife lot 15 block 6 2nd Hillsdale add 6000

Oluf H. Olson and wife to Kenneth C. McKenzie s 25 ft lot 4 block 76 Uni Place

Marie Keith and husband to Anna M. Stone et al lot 12 block 1 Garfield Park add 5400

Martha S. Stribic to Board of Regents Uni of Neb e 1-2 lot 4 block 1 City 2100

Richard Wilkinson and wife to Richard R. Cooper lot 23 Wilkinson sub 600

THE WEATHER.

Pressure is low along the western Canadian boundary and in the southeast, and high in the southwest. Fair weather prevails throughout the western half of the country except for light rain in California. Rain has fallen in the east Gulf states and along the Atlantic coast. It is warmer in the Missouri valley, the great plains and the mountain states, and cooler in most of the eastern half of the country.

Thomas A. Blair, Meteorologist.

Temperatures.

	High	Low
Nebraska—		
Ashland	81	59
Auburn	85	58
Broken Bow	90	54
Columbus	85	61
Culbertson	95	52
Fairbury	93	62
Fairmont	87	56
Grand Island	85	58
Hartington	86	63
Hastings	89	59
Holdrege	92	60
Lincoln	84	64
North Loup	88	55
North Platte	94	55
Oakdale	82	60
Omaha	84	64
O'Neill	87	55
Red Cloud	91	61
Tekamah	84	57
Valentine	90	58
Iowa—		
Charles City	78	54
Davenport	78	60
Des Moines	82	62
Dubuque	76	54
Keokuk	78	68
Sioux City	82	66
Mo. and Kan.—		
Concordia	86	66
Dodge City	88	60
Goodland	90	62
Kansas	80	64
Springfield	—	59
St. Louis	82	64
Wichita	—	62
Col. and Wyo.—		
Cheyenne	84	66
Denver	86	60
Pueblo	90	54
Sheridan	96	59
Yellowstone	84	50
General—		
Bismarck	99	62
Boise	104	62
Boston	76	62
Buffalo	72	58
Chicago	76	60
Galveston	92	76
Huron	90	62
Jacksonville	92	74
Los Angeles	90	70
New Orleans	92	76
New York	72	66
Oklahoma	94	60
Portland, O.	90	66
Rapid City	94	64
St. Paul	76	56
S. Lake City	98	68
San Diego	73	68
San Francisco	68	54
Seattle	80	60
Washington	78	68

Rainfall.

Boston, .01; Jacksonville, .42; New Orleans, .22; New York, .46; Washington, .74.

RAILWAY TIME TABLES.

*Daily. **Daily except Sunday. xLeaves Mondays and Wednesdays. xxLeaves Tuesdays, Thursdays and Saturdays.

Leaves	Burlington	Arrives
2:00pm	Chicago Lim. via Oma.*	5:55pm
5:20am	Chicago Lim. via Oma.*	1:40am
4:40pm	Chicago Lim. via Oma.*	9:50am
5:00am	Iowa & Illinois Local**	2:55pm
6:00pm	Om. Flyer via Ashland*	8:45pm
9:00pm	Om. Flyer via Ashland*	12:30am
10:45am	..Omaha via Ashland..*	10:30am
1:55am	..Denver-Calif. Flyer..*	5:10am
5:10pm	..Denver-Calif. Flyer..*	1:35pm
11:15am	Hastings-McCook Loc'l*	8:50pm
11:15am	..Hast.-Kearney Local**	8:50pm
5:15pm	..Hast. & Sutton Local..*	10:30am
6:30pm	Seattle via Bill'gs-N.P.*	1:00pm
8:05am	Seattle via Bill'gs-G.N.*	12:05am
11:05am	Burwell-Sargent Local*	2:50pm
11:05am	Brok. Bow-Seneca Lcl.*	3:50pm
6:10pm	..Columbus-Garland ..**	10:15am
5:00am	..Columbus Accom..**	5:30pm
1:45pm	St. L.-St. J.-K. C. Ex.*	5:35pm
12:40am	St. L.-St. J.-K. C. Ex.*	1:30am
10:55am	Beatrice-Wymore Loc'l*	3:55pm
5:10pm	Neb. City-Falls C. Lcl**	10:25am
5:55pm	Beatrice-Wymore Lcl.**	9:50am
1:40pm	..Sioux City Local..**	5:20pm
4:15pm	..Table Rock Local..**	10:15am
12:55am	..Atlantic Coast Ltd..*	8:32am
5:40am	..Denver-Calif. Flyer..*	12:35am

Leaves	Rock Island	Arrives
4:15pm	..Chicago Flyer ....*	9:40am
12:37am	..Colorado Limited ..*	1:40am
5:25pm	..Colorado Express ..*	11:19pm
1:19pm	..Chicago Fast Mail..*	3:35pm
1:40am	..Rocky Mountain Lim.*	12:37am
7:35pm	..Kan.-Okla.-Texas..*	7:25am
7:25am	..Co. Bluffs & Omaha.*	7:35pm

Leaves	Union Pacific	Arrives
7:00am	..Manhattan & K. C.**	5:10pm
10:00am	Topeka & Kansas City*	4:05pm
5:25pm	..... Beatrice ......*	8:25am
1:25am	..Omaha & Intermed.*	5:25pm
1:25am	..Central City & West*	5:25pm
4:05pm	Grand Island & West**	10:00am

Leaves	Missouri Pacific	Arrives
10:00am	..Local Freight, Union..*	6:35am
7:15am	..Kas. City & St. Louis*	5:15am
11:00pm	..Kas. City & St. Louis*	6:10am

Leaves	Northwestern	Arrives
6:55am	Fremont, Albion, Hastings, Superior, Norfolk, Winner.....**	5:10pm
4:00pm	Chicago, Sioux City, Twin Cities, Rochester, Deadwood, Lander, Omaha ....*	10:00am

Errors in advertisement should be reported immediately. The Star will not be responsible for more than one incorrect insertion.

The individual advertisements under the following classifications are arranged in ALPHABETICAL order for quick reference.

CLASSIFIED ADVERTISING RATES.

Daily rate for consecutive insertions. Count six average words to a line. These special cash rates apply to advertising paid for within seven days after last insertion. Minimum cash rate is 36 cents. Cash rate per line per day:

1 Time	.12
3 Times	.10
7 Times	.09

These offices are open to receive advertisements from 7:00 a. m. to 10:00 p. m. daily. All advertisements received up until 12:30 p. m. will appear in all city editions the same day. All ads received between 12:30 p. m. and 10:00 p. m. will appear in all editions the following day.

PHONE YOUR CLASSIFIED AD B1234

CLASSIFIED INDEX.

ANNOUNCEMENTS:
1—Deaths.
2—Cards of Thanks.
3—In Memorium.
4—Flowers and Mourning Cards
5—Funeral Directors.
6—Monuments and Cemetery Lots
7—Personals.
8—Religious and Social Events
9—Societies and Lodges.
10—Strayed, Lost, Found.

AUTOMOTIVE:
A—Automobile Agencies.
11—Automobiles for Sale.
12—Auto Trucks for Sale.
13—Auto Accessories, Tires, Parts
14—Garages—Autos for Hire.
15—Motorcycles and Bicycles.
16—Repairing—Service Stations.
17—Wanted—Automotive.

BUSINESS SERVICE:
18—Business Services Offered.
19—Building and Contracting.
20—Cleaning, Dyeing, Renovating.
21—Dressmaking and Millinery.
22—Heating, Plumbing, Roofing.
23—Insurance and Surety Bonds.
24—Laundering.
25—Moving, Trucking, Storage.
26—Painting, Papering, Decorating.
27—Printing, Engraving, Binding.
28—Professional Services.
29—Repairing and Refinishing.
30—Tailoring and Pressing.
31—Wanted—Business Service.

EMPLOYMENT:
32—Help Wanted—Female.
33—Help Wanted—Male.
34—Help—Male and Female.
35—Salesmen, Canvassers, Agents
36—Situations Wanted—Female.
37—Situations Wanted—Male.

FINANCIAL:
38—Business Opportunities.
39—Investments—Stocks, Bonds.
40—Money to Loan—Mortgages.
41—Wanted—To Borrow.

INSTRUCTION:
42—Correspondence Courses.
43—Local Instruction Classes.
44—Musical, Dancing Dramatic.
45—Private Instructin.
46—Wanted—Instruction.

LIVESTOCK:
47—Dogs, Cats, Other Pets.
48—Horses, Cattle, Vehicles.
49—Poultry and Supplies.
50—Wanted—Live Stock.

MERCHANDISE:
51—Articles for Sale.
51A—Barter and Exchange.
52—Boats and Accessories.
53—Building Materials.
54—Business and Office Equipment.
55—Farm and Dairy Products.
56—Fuel, Feed, Fertilizers.
57—Good Things to Eat.
58—Home-Made Things.
59—Household Goods.
60—Jewelry, Watches, Diamonds.
61—Machinery and Tools.
62—Musical Merchandise.
62A—Radio Equipment.
63—Seeds, Plants, Flowers
64—Specials at the Stores.
65—Wearing Apparel.
66—Wanted—To Buy.

ROOMS AND BOARD:
67—Rooms and Board.
68—Rooms without Board.
69—Rooms for Housekeeping
70—Vacation Places.
71—Where to Eat.
72—Where to Stop in Town.
73—Wanted—Rooms or Board.

REAL ESTATE FOR RENT:
74—Apartments and Flats.
74A—Unfurnished.
75—Business Places for Rent.
76—Farms and Lands or Rent.
77—Houses for Rent.
77A—Furnished.
78—Offices and Desk Room.
79—Shore and Mountain—For Rent.
80—Suburban for Rent.
81—Wanted—To Rent.

REAL ESTATE FOR SALE:
R—Brokers in Real Estate.
82—Business Property for Sale.
83—Farms and Land for Sale.
83A—Acreages.
84—Houses for Sale.
85—Lots for Sale.
86—Shore and Mountain—For Sale.
87—Suburban for Sale.
88—To Exchange—Real Estate.
89—Wanted—Real Estate.

AUCTIONS—LEGALS:
90—Auction Sales.
91—Legal Notices.

ANNOUNCEMENTS

Personals 7

CAR LEAVING FOR DENVER—Thursday, room for three. Grand Hotel, Room 312. Phone B2482.

GRAND ISLAND BUSINESS COLLEGE scholarship for sale by individual owner. E. Gruntorad, Emerald, Nebr. Rural 1911.

Strayed, Lost, Found 10

A COLLIE PUP—Lost or strayed, city license 1653. Reward. B2023. 1177 E St.

A YELLOW SLICKER—Lost at 10th and O Tuesday morning. Finder please notify police station. Reward.

BOSTON BULL TERRIER—Lost, markings all white head, brindle body, baby's pet. Finder please call B4310. Reward.

LADY'S WRIST WATCH—Lost Thursday night between Colonial and Lincoln theatres. Reward. Mrs. Braun. M2191.

MAN'S COAT—Blue pin-stripe, worn; Masonic button, a B. A. R. E. lodge book in pocket. Call B3059 or return to 929 G.

AUTOMOTIVE

Automobiles for Sale 11

A NICE LINE OF CARS—All kinds, all prices. Terms to suit without finance. Motor Exchange, 1620 O St.

BUY YOUR USED CAR—From Nebraska Buick Used Car Department, 13th and P Sts. Phone B3143.

DODGE ROADSTER—1924 model, first class condition. D. E. Marcotte, 2053 E St., F5115.

DODGE —Graham bus passengers, suitable for school purposes, almost new, cheap. Yellow Cab Co. B3323.

GUARANTEED BARGAINS—Lowest prices for quality cars. 1925 Ford Coupe; 1925 Ford Roadster; 1925 Ford Touring; 1924 Ford Tudor; 1923 Ford Fordor; 1924 Star Roadster; 1922 Studebaker Rrdst.; 1924 Ford Rrdstr; Dodge Roadster, $135; Dodge Touring, $150; Cleveland "6," $75; Buick "6," $85; Studebaker Sp. "6," $125. Easy terms, no finance. Motor Exchange, 1620 O.

NOW—A BUSINESS-LIKE WAY
TO BUY A USED CAR—

UNUSED TRANSPORTATION—Is the keynote of our pledge to the public on used-car sales. It is simply a sensible, business-like way to assure you protection in the purchase of a Used Car.

ALL CERTIFIED CARS—Are sold under our pledge to the Studebaker Corporation and to the public. Investigate before you buy.

1925 STUDEBAKER SPECIAL SIX SEDAN.

1923 STUDEBAKER SPECIAL SIX COUPE, 4-Passenger.

1922 BUICK MASTER SEDAN.

1922 BUICK MASTER COUPE.

1921 DODGE SEDAN.

1925 OLDSMOBILE COUPE, 2-Passenger

1925 STUDEBAKER STANDARD PHAETON.

1923 STUDEBAKER SPECIAL SIX TOURING.

1924 STUDEBAKER BIG SIX TOURING

1924 STUDEBAKER SPECIAL SIX TOURING.

1926 FORD TOURING.

1925 FORD COUPE.

1924 FORD COUPE.

1923 FORD COUPE.

THE ONLY CERTIFIED—Used Car House in Lincoln.

DeBROWN AUTO SALES COMPANY.
USED CAR DEPT.—1423 O ST.
PHONE L-6323 or B-6368.

NEWSPAPERARCHIVE®

Here Is a Quick and Easy Way Out of the Most Perplexing Employment Troubles

How To Answer Blind Classified Ads

In answering blind ads in these columns, please be careful to use the precise address given in the ads. Write the address plainly. Letters brought to the Star office do not require stamps. Always inclose your answers in sealed envelopes. In replying to advertisements where references are asked for, do not send the original references — send copies of them only.

AUTOMOTIVE

Automobiles for Sale 11

FOR BETTER USED CARS—See our large stock of good ones. DeBrown Auto Sales, 1717 O St.

FORD GENERATORS—Rebuilt or exchanged, $6. Drive in or ship them in. Chick's Auto Electric, 1237 O. B6255.

ONE OF THE LAST—Hupmobile "4" 5-door Sedan. Still looks and runs like new, original tires, small mileage. $675. Don Motor Co., 1747 O St.

SLIGHTLY USED CAR BARGAINS—At Nebraska Buick Used Car Department, 12th and P.

SEE HENRY MILLER FOR HI-GRADE USED CARS—

1925 STUDEBAKER.

1923 BUICK nice glass enclosure.

1926 BUICK BROUGHAM.

1923 COLE SEDAN.

1922 PACKARD "6" TOURING.

LOGAN-JONES—1700 P ST.

TWO OAKLAND TOURINGS—1924, 1923; star "6" Coupe, 1926, like new. Davis Auto Co., 1624 O St.

USED CARS—Bought, sold and exchanged. Nebraska Auto Exchange, 1222 P St. B4798.

1923 CHANDLER BROUGHAM—Here is a real bargain. Better see it today. Bruce Motor Car Company, 1600 O St. Phone B1377.

'22 FORD—Starter, O. S. cords, new top and curtains, $50 cash. 1042 A St. L7496.

1924 OVERLAND—Champion sedan, good mechanical condition. See at 1935 Garfield. $150; terms. Ward C. Better.

1924 FORD TON TRUCK—New cord tires, cattle body, $185, terms. Nat'l Motor Car Co., 1918 O. B2125.

1924 MAXWELL COUPE—1925 Graham Bros. 1½-Ton Truck. J. H. Markel, Inc., Used Car Dept., 1428 O St.

1922 FORD COUPE—Starter, A-1 shape, runs fine, $20 down, $5 week. Ben's Auto Exchange, Cor. 22nd and B Sts.

1925 OVERLAND COUPE—Five balloons, like new, $425, easy terms. Auto Exchange Co., 1730 O.

1925 CHEVROLET TOURING—Five new cords, $295; easy payments. Auto Exchange Co., 1730 O.

1925 FORD TOURING—New balloons, $235, easy payments. Auto Exchange Co., 1730 O.

Auto Trucks for Sale 12

BIGGEST SALE—Of Used Trucks in Lincoln. Low prices for cash or will exchange for good passenger cars. Ford Tons, 1922 to 1926. Olds 1½-ton and 3 ton, has nearly new tires, very little used, has nearly new tires and new 4 in 1 body; Reo Speedwagon ton and a quarter, 1925, very little used. Reo Speedwagons 1921 and 1922, rebuilt for lots of service. Patriot Ton. Timken rear axle starter, nearly new tires, as ready for use. Motor Cut Company, 11-0 P St. Reo Distributors for Lincoln.

USED TRUCK SALE—One Nash Two-Ton, with cab; 1 GMC Two-Ton, with cab; 1 Patriot One-Ton, with cab and body; 1 Ford One-Ton, cab and body. These trucks are priced to sell. Special terms. Nat. Har. Co. of A., 701-21 K. St. B6861.

1925 OVERLAND ½-TON TRUCK—Enclosed cab. Phone 104-W. College View.

Garages—Autos for Hire 14

FORDS AND GEAR SHIFT CARS—Phone us. Nebraska Rent-A-Ford, 1223 P St. B4708.

GARAGE FOR RENT—At 17th and L. $5.00. B1244.

NEW FORDS—For rent, without driver. Capital Auto Livery Co. N. W. Cor. 13th and C. B2698.

Repairing—Service Stations 16

AUTO TOPS—Huddleston, 1528 N. L7074.

AUTO TOPS—Better Auto Tops. 1633 O. Superior Auto Top Co. L7524.

OVERHAULING—Expert Ford Repairing. Harvey Tobman, 2105 O. B4295.

REGRINDER—Lincoln's most complete. Reus Mach. Wks., 221 So. 9th. B4296.

RELIABLE AUTO TINNERS—Wrecked bodies, fenders and radiators. Specialists. Our new location, 115 So. 16th, old Roberts' Dairy Bldg. L. M. Millen, Prop.

Wanted—Automotive 17

USED CARS WANTED—All kinds. Auto Exchange Co., 1730 O St.

BUSINESS SERVICE

Business Services Offered 18

ALL KINDS OF FURNACE—And Sheet Metal work, also new furnaces. Phone B1864.

FURNACE—And Tin Work, prompt attention. Arthur Larson, Agent for Wine Furnace Co. B68.

MRS. FLODEN—536 No. 24th. Hemstitching, 8c per yard. Will call for and deliver. B6232.

Building and Contracting 19

ALL KINDS—Of building work. Estimates furnished. B2974.

CARPENTER WORK—By the hour or job, also will do cement work and painting; estimates free. L9118.

Dressmaking and Millinery 21

DRESSMAKING AND DESIGNING—My specialty outfitting girls for school. I am at your service. B3856.

YOUR AUTUMN WARDROBE—Made in your home or mine, experienced dressmaker and tailoress. 719 So. 16th, Apt. 5.

Heating, Plumbing, Roofing 22

FURNACES—John Crowley, 2057 O St. Sheet Metal Works. B2882.

PLUMBING—And Heating Engineers. Newberg & Bookstrom, 1368 M.

Insurance and Surety Bonds 23

AUTOMOBILE INSURANCE—National Ca. 1548 O.

Moving, Trucking, Storage 25

IT'S WORTH MOVING—It's worth moving night. Sullivan Transfer & Storage Co., B2211.

Painting, Papering, Decorating 26

PAPER CLEANING—Satisfaction. L7132.

PAINTING—And paperhanging, 15c roll, all work guaranteed. Phone B6320.

PAPERING—20c roll. Call after 6 p. m. F5238. A. L. Calhoun.

PAPERHANGING—Wanted, 20c per roll. B4132. Paperhanging wanted, 20c per roll. L8250.

PAINTING—Paperhanging and decorating, neat, clean workmanship, references furnished. Karlson Bros. B1446.

Professional Services 28

ASHWORTH—Chiropractic. Office Palmer graduate, 402-406 Brownell Blk. Office B2478. Residence L4078.

DRS. CRABTREE—Chiropractic Specialist in Chronic Nervous and Female Diseases. 120 No. 16th. Phone B1371.

Repairing and Refinishing 29

NORTL—Plating & Enameling. 1226 O.

EMPLOYMENT

Help Wanted—Female 32

COLLEGE GIRL—To assist with housework and care of baby for room and board. Apply 215 Lafayette Apts.

GIRL—For general housework, best of wages. 1516 C. F4774.

MAID—Experienced, wanted for general housework; no washing; references. Mrs. Willard Folsom. F2124.

THOROUGHLY EXPERIENCED—Millinery salesladv. Apply Mrs. Cox, Ben Simon & Sons.

WANTED—Experienced lady pressers. Lincoln Cleaning & Dye Works, 126 So. 11th.

WAITRESS—Experienced, wanted. Mike's Restaurant, 225 No. 10th.

Help Wanted—Male 33

AUTOMOBILE MECHANIC—Wanted at once. Call at 920 N St.

Help Wanted—Male 33

CEMENT FINISHER—Wanted, 17th and P St.

MAN WITH CAR—For special sales work. Old reliable company. Permanent work, good pay. 301 Terminal Bldg.

SALESMEN—Four, salary $150 and commission calling on merchants, experience unnecessary; age 25 to 45; territories Lincoln, Hastings, Atchison and Topeka; $112.50 cash bond required to carry supplies. Phone Room 600, Lincoln Hotel, for appointment.

YOUNG MAN—Highly recommended, who does not smoke, has not been arrested for traffic violations for delivery department. Address Lincoln Star Box 787.

Help—Male and Female 34

TEACHERS—Needed for September: Spanish and Latin; Physical Training and Biology. Attractive salaries. Educational Interchange, 402 Bankers Life Bldg., B1506.

Situations Wanted—Female 36

COMPETENT—Five-year experienced general stenographer will accept new position. Star 762.

EXPERIENCED—Practical Nurse wishes work confinement cases preferred in or out of city. L7968, 810 No. 16th.

HOUSECLEANING—Floor waxing, experienced. Please save phone number. M2624.

LADY—Colored, wants housework, washing or ironing. Call B1876.

NURSING—Wanted, with other work; good reference. Call F5317.

Situations Wanted—Male 37

BOY—Wishes work before and after school hours. F5462.

FINANCIAL

Business Opportunities 38

B ST., 1537—Ten rooms of furniture, near the university; good proposition. Call L4187.

ALL EQUIPMENT—For first class meat market for sale. Write Mrs. Catharere Stall, 411 No. 8th, Beatrice, Nebr.

BEAUTY PARLOR—For sale, some business and shop; in one of finest cities Nebraska; does $500 to $600 monthly; investigate fully; fine location; ill health; swell, but solid deal. For name and location address F. V. Kniest, Peters Tr. Bldg., Omaha, Nebr.

BARBER—And beauty shop, classy suburban, best trade in city, sacrifice for cash. Address Lincoln Star, Box 752.

BUSINESS—All lines, hotels, rooming houses for sale. Free list. F. V. Kniest, Peters Tr. Bldg., Omaha, Nebr.

FOR SALE CHEAP—Nicely furnished well furnished nine rooms. Write Star Box 762.

FURNITURE—For 12-room rooming house with lease; shown by appointment. B3876.

FOR SALE—Burlington eating house, lunch room and dinner rooming house, including furnishings, at Oxford, Nebr. Bohanan & Minier, Lincoln, Nebr.

GROCERY AND MEATS—For sale, average $700 day sales, light competition; railroad town; living rooms (modern) attached. Investigate. R. S. Reed, Oxford, Nebr.

PARTY—With small amount of cash, can secure active interest in substantial builder and construction firm, with opportunity to learn business of building and general contracting, a pleasant connection an good earning power is assured the right party. Apply at once Star Box 776.

PARTY—With small amount of capital may secure a pleasant permanent connection with a substantial local concern. Experience in our business is not essential if you become a member of our firm we will teach you our business. A good earning power is assured the man who qualifies for this connection. If interested apply Star Box 777.

ROOMING HOUSE—For sale, well furnished, good location, will sell part or all furniture. B2768.

SPACE—In O St. location, south side, center of business, suitable for sandwich shop, must furnishings. Star, Box 756.

A PARTY WITH SOME CAPITAL—Who wants to learn to become a successful sales executive may secure a pleasant permanent connection with a reliable local concern. A good earning power with an opportunity for rapid advancement is assured the one who can qualify. Experience in selling is not essential but must be willing to work and learn how to become a real asset to our business. If interested apply at once Star Box 778.

Money to Loan—Mortgages 40

CITY PROPERTY—Our 15-year city loan is well worth asking about. Low commission, quick money. Options 6 per cent. Federal Trust Co., 147 So. 11th.

FARM LOANS—At reasonable rates. Federal Trust Co., 147 So. 11th.

FARM LOANS—5%, city 5½%. Money ready. Woodward Bros., 211 Rich. Blk.

FARM PROPERTY—Money to loan on farm and city property. Liberal repayment options. Immediate action on all applications. The First Trust Company, First National Bank Bldg.

LIBERTY BONDS—We buy and sell. We buy and sell mortgages. Federal Trust Company, 147 So. 11th.

LOANS—On Lincoln city homes, $1.15 per $100 per month. State Savings, 122 No. 11th.

LOW RATE—Loan plan, city and farm property; $200,000 on hand, no delays. Union Loan & Savings Assn., 1223 O St.

RESIDENCE—$100,000 to loan on Lincoln residence properties. See Home Savings & Loan Association, 102 Terminal Bldg. R. E. Harrington, Sec'y.

MORTGAGES—Tax free mortgages. See or write us about investments. Federal Trust Co., 147 So. 11th.

INSTRUCTION

Local Instruction Classes 43

GO TO LINCOLN—Barber College to learn Barber Trade and Beauty Culture; small fee; tools given, wages paid. Wm. Franke 2014 O St.

TRI-CITY BARBER COLLEGE—Wants men to learn Barber trade. Biggest demand for our graduates ever. Special rates for summer course. 913 P St., Lincoln, Nebr.

Private Instruction 44

LEARN SHORTHAND—In 30 days. Individual instruction. Free booklet. Phone B3715 or write 219 So. 15th St. Dickinson Shorthand Schools.

LIVE STOCK

Dogs, Cats, Other Pets 47

BEAUTIFUL BOSTON TERRIER—Puppies 5 weeks old for sale. Call B2547.

BOSTON TERRIER PUPS—From registered stock; reasonable for quick sale. L2852, 228 No. 20th.

IRISH SETTERS—Closing out sale of pups. Male dog 19 months old, field broke $75.00, male pup, 5 months old, $40.00, both dogs full brothers, male pup, 5 months old, sired by Champion King Morrie Oke, $40.00. Watch for picture of prize winning dog in Sunday Star. F5076. 1805 Euclid.

POLICE PUPS—Four males, gray, eligible registration, parents fine cattle and watch dogs, guaranteed right, $12.00. Frank Fyon, Hebron, Nebr.

THOROUGHBRED—Pointer puppies, for sale, $5.00 each. See them at 420 F. After 6 p. m.

Horses, Cattle, Vehicles 48

FOR SALE—Two spotted Shetland ponies; also one nice 5-gulled saddle horse. See Blodgett, Lincoln Riding Academy. B3350 or B5017.

GOOD TEAM—And harness for sale. B3351.

YOUR DEAD STOCK—Disposed of at no cost to you. Prompt service. Lincoln Rendering Works. B4700.

Poultry and Supplies 49

FALL CHICKS—Make a high priced holiday broiler. Get your order in today. Poor business to let your brooder house stand idle. Be wise, order quick. Chicken Little Hatchery.

MERCHANDISE

Articles for Sale 51

BATH TUBS—With trimmings, $25 to $32, water closets, $17 to $35; lavatories $10 to $24; sinks, $3 up; closet seats, $2 to $4. Trester. B2568.

BIG LOAD OF CRATING—Delivered, $2. Perkins-Huffman Furniture, 1112-14 O St. B6601.

MERCHANDISE

Articles for Sale 51

BEE SUPPLIES—Complete stock. A. I. Root line. None better. Griswold Seed & Nursery Co.

BRICK—$9 M, screen doors, all sizes, $3. Window screens, 50c and $1; screen wire, 4c ft. Trester, B2568.

BATH TUB SPECIAL SALE—20 new tubs, slightly damaged by water and exposure, $20 each. Trester B2568.

BARRELS—Bottles, crocks; everything for the home brewer. Open evenings and Sundays. Milwaukee Delicatessen, 1619 O.

DRAPERIES—Chairs and furniture repairing. Vance & Holm, 1519 N. B1656.

LUMBER—$35, $40, $45 m. Lath, $6. Sash, Doors, $1 up. Paint, $2.75 gal. Rubberoid Roofing, $1.75. Trester. B2568.

LIFE SCHOLARSHIP—In Lincoln Auto School for sale. Purchaser receives full benefit of school as agreed by school, price low. Glen Birdsall, Macomb, Ill.

PAINTS—Paintall Quality Paints. Van Sickle Glass & Paint Co., 135 So. 10th.

SHOTGUN—Double barrel hammerless, $17.50; Remington .22 special rifle, $15.00. Call mornings, F8076. 1905 Euclid.

SCHOLARSHIP—Grand Island Business College, for sale by individual owner. E. Grunkorad, Emerald, Nebr., Rural 1911.

VAULT DOORS—$75 to $125. Steel I Beams 3c lb. Trester. B2568.

WE WILL FURNISH—All lumber, hardware and paint to build a garage 10x14 for $54; 12x18, $86; 18x20, $122. Cash or payments. Trester. B2568.

Building and Office Equipment 54

A CARLOAD—Of new roll-top and flat top desks just received. Wholesale prices. Latsch Brothers, Inc., 1118 O St.

GOOD USED SAFES—Roll top and flat top desks. Prices right. Latsch Brothers, Inc., 1118 O St.

SOME BARGAINS—In Used Desks and Files. C. Edson Miller Co., 218 No. 12th. B2286.

Fuel, Feed, Fertilizers 56

ALFALFA—Ten cars, first and second cutting, can ship at once. Write P. O. Box 294, Elm Creek, Nebr., or address Lincoln Star, Box 781.

Good Things to Eat 57

CHOICE TOMATOES—Full weight bushels $1.50 per. 2801 Randolph St., phone F5515.

GRAPES—Choicest eating kind. Also the last week for jelly grapes. 4200 R. M2587.

GRAND GROCERY—Green Trading Stamps given free P. 8. B7614.

GRAPES—For sale. No. 14th and Benton. Bring baskets. Phone L4810.

JUST WHAT YOU—Have been waiting for, big sweet home grown watermelons. Fulton 2100 Hodgen.

PLUMS—Twice sprayed, $2.50 and $3.00 per bushel. Williams Nurseries. M2268.

PASTEURIZED MILK—And Cream. Roberts Sanitary Dairy Co. Phone your order. B6747.

SPRAYED PLUMS—For sale, special bargains at orchard this week, at second house south of Yankee Hill cemetery. Rural 7821.

TOMATOES AND CORN—F5215. Will deliver.

Household Goods 59

ALL KINDS—Of upholstering, repairing and refinishing work guaranteed. Estimate free. Call us on the phone. B1674. City Furniture & Upholstering Co., 138 O.

A BIG AUCTION SALE—

Friday evening, August 27, 6:30 p. m. sharp, at 2250 Sumner St. Mrs. J. M. McVicker having sold her beautiful home, has instructed us to sell her high grade household goods, consisting of mohair davenport, period mahogany rockers, mahogany chairs, antique furniture, 5-piece mahogany bed room suite, oak dining room suite, floor lamp, 3 9x12 Wilton rugs, 8.3x10.6 Wilton rug, small rugs, electric sweeper, refrigerator, white enamel gas range, oak bed room suite, roll top desk, mahogany dresser and bed to match, kitchen cabinet, library table, draperies, pictures, mattresses and springs, garden tools and a whole lot of other articles. This is a big sale; all high grade goods, positively sold to the highest bidder. Place and date 2250 Sumner St. at 6:30 p. m. Friday, August 27. Gilmore Sales Co., Auctis.

BIG FURNITURE AUCTION—Friday, August 27th, at 2 p. m., 1220 Washington St. This offering consists of oak dining room set, 6 rockers, floor lamps, student tables, stands, rugs, buffet, writing desk, baby buggy, beds, one bird's-eye maple dresser, refrigerator, chiffonier, dressers, congoleum rugs, two extra fine Simmons beds, like new, dishes and cooking utensils. This home will be sold immediately after the furniture. H. M. Wieland, Auct. 315 Funke Bldg. B2365.

BABY PEN—4x4 and sand box 4x8 for sale, both new, reasonable. Call F6429. 2922 Wendover.

BABY BUGGY—For sale, $4.00. Call Rural 9811.

BARGAINS—In dining and unfinished chairs. New cotton mattress, $8.95. Speechley Furniture Co., 244 No. 10th.

BABY BUGGY—Lloyd and ivory bed for sale. B5456.

BED SPRINGS—Mattress child's crib, baby tub, candy scales, house-leaf table, leather, house-leaf post binder, movies. Priced to sell quickly. B4656. 1545 No. 22nd.

CHEAP FURNITURE—Dining table, cabinet base, four gas ranges, rockers, Gem sewing machine cheap, kitchen table, wringers and tubs; other articles. 2047 Y St.

COAL RANGE—Six-hole, in good condition. 225 No. 26th. Call B3982.

DINING TABLE—Buffet, Chiffonier, rugs and other household goods. 725 No. 16th.

DESK—Roll top, oak library table, 9x12 rug, chiffoniers, sanitary cot, three-quarter bed, complete, floor lamp, child's scooter. B1751.

ELECTRIC WASHING MACHINES—We repair all makes. Call the Maytag store. B1685.

FURNITURE AUCTION—

Friday, August 27th, 6:30 p. m. at 2058 T St. A good line, consisting of rugs 9x12, piano, oak dining set, two bed room suites, Dressers, rockers, tables, sectional bookcase, 2 pieces of antique very good, one grandfather's clock, drapes, sewing machine, dishes and kitchen utensils; lady leaving for California, must sell. Mrs. M. D. Harmon, Owner. Vesner & Hall, Auctis. Phone B1503.

FURNITURE—For that room to rent at Larson Furniture Co., 264 So. 9th St. B2268.

NEW ROYAL—Overstuffed chair, $37; Singer sewing machine, $14; parlor table, $6. Other bargains. 2767 California Court. F4962.

QUICK MEAL—Gas range—Splendid value, $15.00. Hall's, 1517 O.

SINGER SEWING MACHINE—For sale, 4-drawer, good as new, leaving city. A bargain. Phone M1668.

TRADE-IN—Your old furniture for new. We give S. & H. stamps. Kellison Furniture Co., 212 So. 11th. B4994.

WE EXCHANGE—Buy and sell. Our prices are always lowest. 209 So. 12th. Woods & Son. B2511.

3-BURNER—Oil stove, $14.00; good side oven gas range, $25.00, used coal range, $20.00; walnut commode, marble top, $1.50; oak library table, $10; leather upholstered easy chair, $5.00; kitchen cabinet, $15.00, oak rocker, $4.00; white iron beds, $1.00; coil springs, $2.00; 5-piece oak dining room suite, $37.50; couch, $10.00. Terms. R. S. Proudfit Co., 143-145 So. 10th.

Machinery and Tools 61

A PRACTICALLY NEW—Rotller cylinder polishing machine at a $100 saving. 842 A St. Phone L7498.

MERCHANDISE

Machinery and Tools 61

PAYNE & WILES MACHINE CO.—Machine work, welding, cylinder grinding. Phone B6325. 502 So. 9th St.

Musical Merchandise 62

J. C. FISHER PIANO—For sale, very good condition carved solid oak case; leaving city cheap. Phone M1809.

THREE GOOD—Pianos plus Lyon & Healy, Beatty, Kimball, choice $55. Gourley Bros. 142 So. 12th. B5869.

USED MUSICAL—Instruments, all kinds for sale at Tony's Musical Repair Shop, 2156 O.

USED SAXOPHONES—And band instruments; expert repairing. August E. Duerr, The Square Deal Dealer, 1417 O St.

Radio Equipment 62A

GREATLY REDUCED PRICES—On standard Radio parts. R. S. Proudfit, 143-145 So. 10th.

WILL TRADE—New radio complete on new phonograph with records even for a real good second hand piano. Crancer's, 1210 O St.

Seeds, Plants, Flowers 63

GOOD FARM—Improved 160, five miles from Newman Grove, Nebraska. For cash. Write Box 132, Nickerson, Nebraska.

Wanted—To Buy 66

HIGHEST CASH PRICE—Paid for rubber, rags, magazines and all kinds of junk. Second-hand Store. B1655.

WANTED TO BUY—About 600 used folding chairs, at a bargain price. Send information to Tej Jed Sokol, Wilber, care of Jos. Honzik, Wilber, Nebr.

WANTED TO BUY—Light car for $100 cash. Hours, 8 a. m. till 2 p. m. Mr. Zieger, 1640 G St.

ROOMS AND BOARD

Rooms With Board 67

B ST., 1544—Pleasant room in modern home, meals if desired. F4321.

26TH ST., SO., 2045—Five first class sleeping rooms, all modern, two meals a day. Phone F3801.

LOVELY ROOM—S. E., pleasant, new home of young couple, desire 2 girls. May ride to work. F5828.

BUSINESS GIRL—Or student may have comfortable home, modern apartment, every convenience. B3865.

Rooms Without Board 68

F ST., 1635—Large, pleasant front room with dressing room, private home, 8 blocks from O St., near capitol.

H ST., 1635—Large pleasant northeast room, just vacated, strictly modern home, walking distance; reasonable rent.

15TH ST., SO., 320—Two large front sleeping rooms, nicely furnished, close in. B1725.

18TH, SO. 623—Two attractive front room, modern home, walking distance, business girls or school girls preferred. B4077.

25TH ST., SO., 504—Pleasant front rooms, suitable for one or two. L7952.

BEAUTIFUL LARGE—S. E. front room, six windows, modern home, near capitol; business people, reference. 940 So. 14th. B3326.

COOL, CLEAN—Comfortable rooms, with running water; good beds. 1226 P. B2750.

CLOSE IN—Pleasant, comfortably furnished modern room, 6 windows, bed, Mr. Morrison, phone in hall. L6691.

GENTLEMAN AWAY—Except week-end, would share two large airy rooms; piano, garage, beautiful southeast location. F5612.

NICE—Clean, ground floor, front room, adjoining bath, breakfast if desired; walking distance; rent reasonable. L8272.

Rooms for Housekeeping 69

E ST., 1226—Two nice light housekeeping rooms, everything furnished, also garage. B5126.

E ST., 928—Two nicely furnished light housekeeping rooms first floor, private entrance, garage. L8128.

E ST., 1325—Two pleasant front nicely furnished rooms, private entrance; also one large room for light housekeeping, rent reasonable; no children. B3901.

G ST., 845—Three rooms for light light housekeeping. Use of telephone. Phone L8486.

HOLDREGE AND 30TH—Rooms for light housekeeping by Sept 1; garage if desired. M1746.

K ST., 1212—Two nicely furnished housekeeping apartments; everything furnished, reasonable rent. Call L6736.

T ST., 1318—Two rooms and kitchenette suitable for two or three adults, furnished or unfurnished, garage; vacant August 21st. B5832.

24TH ST., NO., 339—Private bath, private entrance, and on ground floor.

26TH, SO 352—Three nice rooms, ground floor, newly decorated.

FOR RENT—Two furnished light housekeeping rooms in modern home, gas, light and ice furnished. L6862.

LARGE—Light housekeeping room and kitchenette, everything furnished. L8693.

ONE OR TWO—Large connecting rooms, kitchenette and bath, piano, garage, large porch, private entrance; pleasing S. E. location. F5612.

TWO ROOMS—Furnished for housekeeping, $15.00 per month. 320 No. 14th.

TWO CLEAN—Modern furnished housekeeping rooms, 232 No. 16th. L7532.

TWO NICELY FURNISHED—Light housekeeping or sleeping rooms in private modern home, business couple or students preferred. B2492.

Where to Eat 71

SUNSHINE CAFE—178 So. 11th. Service, Sanitary, Quality.

Wanted—Rooms or Board 73

YOUNG WOMAN—Wishes room in quiet modern home, must be close in.—Write Star, Box 782.

REAL ESTATE FOR RENT

Apartments Furnished 74

5 ST., 1201—Two furnished apartments; no children. B1290.

G ST., 1227—The Knapp, furnished or unfurnished. Two rooms, kitchenette and bath $36.50 or $42.50. L8473.

H ST., 1427—Attractive 2 rooms, highest class, furnished or unfurnished in the New Star, fireproof, with privilege of laundry room, party room, roof garden, etc. See this today or phone B2568 or F4963.

H ST., 1223—Waiteka apartments, attractive well furnished, near capitol. Open for inspection. B2757, B4234 or B5312.

REAL ESTATE FOR RENT

Apartments Furnished 74

H ST., 1527—Attractive 3 rooms, highest class, furnished or unfurnished, in the new Star, fireproof, with privilege of laundry room, party room, roof garden, etc. See this today or phone B2568 or F4963.

H ST., 1531—Three-room apartment, second floor, $30.00; good heat, garage. B2582.

J ST., 2035—Oak finish 4-room apartment, steam heat. B2415.

K ST., 916—Clean apartments, furnished or unfurnished; front and rear entrances; private baths. L9786.

L ST., 1301—Under new management, nice, clean, cool apartments of 2, 3 and 4 rooms. Reasonable rent, modern, good heat. Phone B2582.

N ST., 1741—Low priced furnished apartment. Apt. 2. B1170.

N ST., 1726—Very desirable clean 3-room apartment, first floor.

SO. 14TH ST.—Choice 2-room apartment with kitchenette and bath; also one 2-room apartment. Call B1547.

10TH ST., SO. 832—Beautifully furnished modern 2-room Olive Apt., large porch, clean cool, quiet; laundry; $40.00. L5077.

10TH ST., NO., 311—Close in modern apartment first floor, three rooms and bath, low rent. W. F. Hoppe, F1126.

17TH ST., SO., 1734—Nicely furnished 4-room and 3-room apartments, private baths, fine location, garage. F4075.

A COMFORTABLE HOME—Lennox Hotel Apts. Day week or month. Hotel service. B4322. B2878.

ATTRACTIVE—Front, modern apartment, hot water heat, oil burner, furnished or unfurnished, walking distance, fine location, garage. B2555.

AN ATTRACTIVE—Modern 2 room Apt., furnished or unfurnished, garage if desired. Phone B4972.

BLACKSTONE, 300 SO. 16TH—Highly furnished apartment. Inquire Apt. A-1. B2992 or L6207.

COMPLETELY FURNISHED—First floor apartment, 4 rooms, closet and French doors, now vacant, in modern home. B1708 afternoons.

COOL—Attractive first floor apartment, 4 rooms and bath, garage, south location. B8222.

CLEAN—Cozy apartment, 2 rooms and kitchenette, garage. F8222.

CLOSE-IN—Pleasant 2 and 3-room furnished apartment $20.00 and $20.00 month. 638 So. 10th. L7257.

COOL, CLEAN—Comfortable two-room furnished apartments, $25 and $30. 1121 Q. B6226.

COPLER APTS.—1422 P St., steam-heated furnished apartment, all modern.

CORNHUSKER, 1217 L St.—Low priced, well furnished Apt. Apply at building. B4428.

HAROLD APTS.—Furnished modern apartments, steam heat. 1202 P St.

FURNISHED—Or unfurnished apartment, fine location, overlooking Agricultural college campus. Call M2477.

FOUR ROOMS—And bath, in the Virginia, nicely furnished has own front and back porch. B1359.

IF YOU ARE LOOKING—For an apartment, be sure and see that vacant apartment at the Pershing, 1201 F St. One room, bath, kitchenette, dressing room, newly furnished. Phone B5148.

LA FAYETTE APTS., 324 SO. 12TH—Furnished, gas, ice and lights furnished, month to month, or by week. B4658, B4942.

MARQUETTE APTS.—Excellent location, walking distance, near university. B2226 or F4260.

MELICK COURT—18th and K Sts., furnished or unfurnished housekeeping apartment. B2020.

ONE OR TWO ROOM—Nicely furnished Apt. Also young man to room with son of family, in private modern home. B2498.

PRIVATE HOME APT.—Well furnished, 4 rooms, large closet and bath, including heat, light, hot and cold water, laundry, care of garbage; brick garage. B6465.

SEE OUR COZY—Furnished apartment at 602 So. 17th. Just the place for two business people. In-a-door bed, tile bath, kitchenette. B1244.

THREE-ROOM—All modern apartment, oak floors, kitchenette, $25.00. B6406.

VERY DESIRABLE—Furnished or unfurnished apartment; cool new, warm in winter. Good S. E. location. F4541 or B1542.

WOODROW, 540 SO. 12TH—Very choice highly furnished. Apply A-2. B1068.

Apartments Unfurnished 74A

D ST., 1521—Five rooms and sleeping porch, kitchenette furnished, modern, second floor. F2036.

D ST., 1207—Beautiful 7-room duplex, oak and enamel, fireplace, large porch. Heated. B4433.

E ST., 1345—Milburn, small modern unfurnished apartment. $35.00. Call B4483 or B6441.

K ST., 1028—Six-room modern apartment, first floor, 3 bed rooms, hot water heat. Call at 1022 K St.

L ST., 1301—Unfurnished apartment, 3 rooms and bath. Murphy bed, gas stove, ice box; adults only.

O ST., 1629—Suite of three rooms with private bath. $20.00 month. Call F8430.

RANDOLPH, 2642—Newly decorated, 2nd floor; 4-room Apt., private bath. $32.50. 2635 Randolph, 3 rooms, $15.00. F6006.

12TH ST., SO. 508—Yola, three rooms and kitchenette and bath, first floor or above. Reasonable rent. L5646 or F2652.

12TH ST., SO., 746—Fine newly decorated apartment, in the Mariposa, reduced rent. Call B2494.

SO. 13TH., 2401—Five-room apartment, modern. Call F1695. Rent $35.

1429 L—Three room apartment, living room, dining room in-a-door-bed, real kitchen, private bath, locker, laundry.

26TH, SO. 344—All modern, new 2 room Apt., with garage. Also one sleeping room. Phone L6851.

19TH SO. ST. 116—1 or 3 nice large, unfurnished rooms, private bath, or will furnish to suit. B2766.

APARTMENT—Three-room, all modern, oak floors, kitchenette, $25.00. B6403.

ATTRACTIVE—Front, cool, airy apartment; hot water heat, oil burner; walking distance; business people preferred, reasonable; garage. B2555.

FIVE-ROOM APTS.—September 1st, modern, hot water heat, reasonable rent. Ed Young, B1081.

FOR RENT—Three-room unfurnished apartment, 125 No. 14th, $24.00 per month. F. D. Eager. B2141.

FOR RENT—Apartment in new Colonial. Open for inspection. B2757, B4234 or B5312.

REAL ESTATE FOR RENT

Apartments Unfurnished 74A

FIVE ROOMS—And bath at Ponce De Leon, 1004 E St., 5 room and sleeping porch, 1417 G St. B4649.

FIVE ROOM—Modern, first floor apartment in Hampton. Good heat, hot water every day. Harvey Rathbone, B1244.

FOUR & 5-ROOM—Apartments, with bath, modern except heat, $18 and $20. Phone B5445.

I HAVE APARTMENTS—For rent at the following numbers: 1505 and 1523 O, 123 So. 17th, 225 So. 18th, 134 No. 15th, 1501, 1507, 1509 P, 2639 Vine. F. D. Burke, B2738, B3732, B5161.

SMALL UNFURNISHED APARTMENT—Strictly modern, close in, reasonable rent. Call at 1115 H or phone B3015.

SIX ROOM—Modern apartment in the Juliet. Large living room, panelled dining room, sun-room with in-a-door bed, two nice bedrooms with mirror doors, locker and laundry in basement. Harvey Rathbone, B1244.

SIX ROOM MODERN—Apartment. Heated, 3 bed rooms, close in, south side $50.00. B4872, 1022 K St.

THREE-ROOM—Kitchenette and bath, all modern, Murphy bed, gas stove and ice box furnished, private entrance. F1212.

UNFURNISHED APARTMENT—Four rooms and bath, newly decorated on ground floor within walking distance. Only $40.50 per month. Call B2358.

Business Places for Rent 75

DESK ROOM—And store room. 224 South 16th. B1757.

FOR RENT—Store room or desk room. John M. Alexander, 228 So. 14th.

GOOD STORE—For barber shop or shoe repair, 215 O St. Reasonable rent. Call B6406.

SECOND FLOOR—For rent at 1135 M street, fix to suit tenant. Call at 237 So. 11th. See Landlady.

STORE ROOM—30x60 feet, for rent at 128 No. 12th; excellent retail location. F. D. Eager. B2141.

FOR RENT, FOLLOWING STORE ROOMS AT 17TH & M STS.—

ROOM FOR FINE CAFE.

ROOM FOR FLOWER STORE.

ROOM FOR BARBER SHOP.

ROOM FOR BEAUTY PARLOR.

ROOM FOR WALL PAPER, PAINT AND OILS.

ROOM FOR SODA FOUNTAIN, CIGARS, NEWS AND CANDY.

ROOM FOR SHOE STORE AND SHOE REPAIRING.

ROOM FOR JEWELRY STORE.

ROOM FOR DELICATESSEN OR PUBLIC MARKET.

SIZES AND RENTS TO SUIT TENANT.

FRED S. HUMPHREY.

B3882.

Houses for Rent 77

C ST., 2228—New 10-room house, including breakfast nook and sleeping porch, modern, fireplace, fine lawn, garage. Owner, 2236 C. F4075.

D ST., 1634—Modern 8-room house, possession September 1st. Phone B4709 or B2782. H. C. Lindsay.

DUDLEY ST., 1714—Five-room all modern house, garage. Call L7765.

EVERETT ST., 2909—Five rooms, modern but gas, hot water, garage, basement $20.00. F2136.

E ST., 2267—Six-room modern house. Phone M2494.

E ST., 2728—Six rooms, modern, entirely renewed, also garage, a bargain at $40.00 will lease for year at $35.00 to preferred tenant. F2375.

GARFIELD ST., 1217—Five large rooms and bath, 4 closets, laundry, garage, nice yard, fine location, adults only. F2011.

GARFIELD ST., 2848—Six rooms, reception hall, strictly modern, full basement; newly decorated, large garage; fruit. Will sell. Rural 5102.

SOUTH ST., 1517—Six rooms, all modern, newly decorated, fine condition. F3139.

SHELDON ST., 2252—Seven-room house, all modern but heat, full lot, garage. B6546.

WASHINGTON, 701—Clean 5-room duplex, strictly modern. F2029.

5TH ST., E., 220—Uni. Place, 6-room all modern, garage.

7TH AND C—All modern, 7 rooms, newly decorated throughout. Park school district, new furnace, $25.00. Call L6413 daytime.

$47 NO. 27TH—Six rooms, modern except heat $20 month. Trester. B2568.

11TH ST., SO. 2421—Six-room all modern bungalow, garage. Inquire 3006 So. 11th St.

15TH STREET NEAR SOUTH—Five rooms and bath, all modern, oak floors, garage, shrubbery, on pavement. To responsible party at $32.00. Phone Ward C. Betzer.

16TH STREET, 1460 South, modern duplex, five rooms, $45.00; 1326 G, house, eight rooms, $45.00; 2239 Sheridan, seven rooms, $27.50. George H. Rogers, 1530 L.

1730 M—Rooming house, completely furnished or will sell furniture, good income. B1671.

22ND ST., SO., 1513—Large nine-room house in excellent condition; 3-stall garage. B6846.

26TH ST., SO. 1827—Five-room duplex, new; separate furnaces, garage. B6846.

28TH, NO. 335—Modern 8-room house. Call F3460 forenoons. Wohlenberg.

Minerva's Mail

TAKE YOUR TROUBLES TO MINERVA

Apron String Theory.

Is it possible to really tie your children to your apron string? I think not, and neither does "Parent" who has contributed the following good letter. All one can do is keep the children interested in the home—but not by "popcorn and apples on Friday night, housework on Saturday and church on Sunday." That won't offset the thrilling outside interests of movies and dances and parties. You can import the latter two to the living room and thus put up effective competition, and for the latter, a crowd helps.

"Parent" also thinks the average salary of today is less than $150 a month. It is—less than $125. How can that handicap be overcome in making the home attractive enough to keep the children there?

Dear Minerva: I heard a brilliant suggestion this week regarding the duties of parents to make the home so attractive that children would be 100 per cent apron strings and the curfew would be passe. This advice, like that given by old maids, was wordy, but windy. Perhaps I would be a reformer of some sort if life wasn't so full of realities. I heard a young mother say that she expected to carry out her mother's program regarding her own children. On Friday night there would be pop-corn and apples before the grate; on Saturday, helping mamma with the work, and Sunday there would be church and here I stopped her. Being older and mother of a high school girl who was not at all inclined to carry out the routine of another generation, I said with the show of riper wisdom. "You are slated for reform and disapppointment. Daughter, according to her tendencies, will find new fields of adventure that were unknown to you. Domestic interests are alien to this generaand you will be forced to abandon any scheme that takes them from the diversions of their day." And so I ponder on the subject of home attractions and wonder if the reformers haven't much the same dreams as mother.

I cannot see that human nature changes. Just as of yore, the young are contemptuous of ideas more than 24 hours old. What has changed is the multiple of outside interests that no home can curb. They are here and we must enter them as a liability. There are many reasons why our families have dwindled in size, not the least of which is the problem of support, which today is the most discouraging fact a parent forces.

Now, I am poor—salary poor—most of us know what that involves. I suppose the average salary is less than $150 a month. One faces social oblivion on that, with a family whose demands far overreach that amount for actual necessities, as these are rated today. For this reason, my instinct for parenthood has ceased to function. The demands far outweigh the profits of such an investment to those of us that know at what sacrifice we spend for pointless "keeping up" with the crowd.

"Ah," you say, "how unnecessary," True, to us, but what of the child whose pleasure in life is dependent upon wearing what her set wears and going where her friends go? I once knew a girl whose only outfit for a college education was a couple of middies and a skirt. She had no taste for society. Neither was she looney over boys, but she does not represent the average rattle-brained girl, and neither will she be a negative influence in life's drama.

A woman living in comparative comfort said to me yesterday "Johnny came in and said he must have a complete outfit for certain sport at school. We are completely outfitting five children," she said. Being a grandmother to these children she said "How their mother does it on the income, I don't know." Then there is the allowance, which in raw English is money out of Dad's pocket for frivolous spending without the slightest idea of returning value received in either work or effort.

Last week a speaker of some city advised the members not to send boys or girls to college where the average student idles away time and money, coming out with a few ideas on luxury and little else to start life on.

Didn't David Starr Jordan say the same thing? Parent.

Toast For "Victor."

Dear Minerva: Since reading the latest assault on women of clean lives that appeared in a late Sunday's Mail over the signature "Victor," many of your readers have no doubt been forced to the conclusion that "Christian Girls" and "Virtuous Wives" are not wanted or appreciated as contributors to this department. Victor is the latest to put up a "Keep off the Grass" sign to signify his dislike for them.

There is one locality where Christian girls and virtuous wives will never trouble Victor. That locality is said to be particularly hot. It will be a paradise for everybody who cannot tolerate that kind of women. The door-keeper at that abode will probably not be able to sell tickets fast enough to the bachelors and benedicts who want to find a retreat where Christian girls and virtuous wives are not permitted. When Victor reaches that abode he won't have to notify such women that they can't slide down his cellar door or play in his backyard any more, for there won't be any of them there to notify.

Here's a toast for Victor: May he never possess such an encumbrance as a virtuous wife. May he have the dear delight of the other kind, and such consolation as he can get out of it. Short and Sweet.

Can Be Unravelled.

A Friend: Forget that talk about ending it all. Only fools and cowards take their lives because of foolish mistakes. Wise people learn their lessons and go on living usefully and happily, as you are going to do. I can't help wondering how and where you succeeded in getting a marriage license, what age you gave and if the boys are also under age. This affair can be cleared up without difficulty if you take your troubles to your mother. She will take them to an attorney. If you really are legally married, however, you cannot marry again until the matter has been untangled. You can't untangle it alone, and I am sure you'll dicover that a mother who loves her child, loves her all the more when she meets with trouble. Have no fear, and tell her everything. I would like to hear from you again. In the meantime I will be thinking of you, counting on you to have learned your lesson. Life and youth and happiness are before you. Take them.

Donahey Will Not Seek Presidency; Has "Limitations"

COLUMBUS, O., Aug. 25.—(AP)—Gov. Vic Donahey of Ohio will not be a candidate for the presidential nomination. He made that flat statement Tuesday to the democratic state convention here.

"I known my own limitations," he told the delegates.

"When I become governor again I will not spend my time working for the presidency. I have not and will not become a candidate for president. I know my own limitations."

READING the classified offers each day makes getting the things that you want merest play.

BOOM MAJOR BERRY.

PRESSMEN'S HOME, Tenn., Aug. 25.—(AP)—Maj. George Berry, re-elected president of the International Printing Pressmen and Assistants' union of North America, late Tuesday was boomed in the biennial convention for the democratic nomination for vice president in 1928.

Hammill Says Foreigners Must Get Under Flag

ELGIN, Ill., Aug. 25.—(AP)—Those seeking admission to this country should either get under the American flag or get out, Gov. John Hammill of Iowa, declared last night in an address delivered before more than 5,000 people gathered at the annual encampment of the Brotherhood of American Yoemen. Speaking on the subject of patriotism, Governor Hammill expressed the opinion that Americans would never bedominated by a foreign element.

"The children of today are as good as any generation of children," he said, "but we must so train them that we will be able to drop our mantles upon their shoulders so that in time of crisis they will not be found wanting.

Work of the Yeomen in behalf of under privileged children of the country was praised by the governor. He also traced the growth of the order since its founding thirty years ago.

Other speakers on the program included W. R. Shirley of Des Moines, president of the brotherhood, State Senator Harold C. Kessinger of Aurora; Col. Ray Yenter, director of Iowa, and Col. W. R. Baker, insurance superintendent of Kansas.

"A Difference"

MISS FRANCES KRUG

"You wouldn't believe what a difference Black and White Cleansing Cream is making in my complexion," says attractive Miss Frances Krug, of 222 Riverside Drive, New York City. "This soft, melty cream searches every pore for dust and powder, and simply won't let a blackhead form. It leaves my skin 'spic and span'—fresh, immaculate and lovely to look at and touch."

Today get a 50c or 25c can of Black and White Cleansing Cream from your dealer. Smooth a bit on your face, neck and arms, and after a few minutes remove with a soft cloth. You'll be amazed to see the dirt fairly roll out from your skin, and still more surprised to find a marvelous improvement, noticeable even after a week of such treatment.

If your dealer doesn't have the Black and White Beauty Creations you want, send his name to Plough, Memphis, Tenn., and you will receive free a copy of the Birthday and Dream Book, containing many interesting facts on beauty, dreams and fortune telling.

BLACK AND WHITE Beauty Creations

OVER 12 MILLION USED A YEAR.

Heat will not break PYREX Nursing Bottles

PUT cold bottles into hot water — hot bottles into cold water? Heat, cool, sterilize, boil—with never a fear of breaking!

For you can now get Pyrex nursing bottles which will withstand extreme or sudden temperature changes.

Pyrex nursing bottles are six-sided so that they will not roll, flat at the bottom so that they stand firmly. There are no hard-to-wash sharp angles — all are rounded off broadly and smoothly. Graduations are plainly marked.

Get Pyrex nursing bottles enough for a full day's feedings from your druggist. Know the comfort of bottles that will not break in heating, cooling, sterilizing. They are made by the makers of Pyrex Ovenware. Corning Glass Works, Corning, N. Y.

Pyrex Nursing Bottles are on sale at all drug stores

These heat-proof, cold-proof Pyrex bottles are made in the two shapes approved by baby specialists—wide-topped or narrow-necked.

Women's Safety

from loss of charm under trying hygienic conditions secure this way. True protection—discards like tissue

SCORES of women's disorders are largely traced today to old-time "sanitary pads," insecure and unsanitary.

Eight in 10 better-class women today employ "KOTEX."

Wear lightest gowns and frocks without a second thought, any day, anywhere.

✓ Discards as easily as a piece of tissue. No laundry.

Five times as absorbent as ordinary cotton pads!

Deodorizes. Ends ALL fear of offending.

You get it at any drug or department store simply by saying, "KOTEX." No embarrassment.

In fairness to yourself, try this new way. Costs only a few cents. Twelve in a package.

KOTEX

No laundry—discard like tissue

What Are You Studying?

HISTORY, mathematics, literature, languages, science? In your whole curriculum, there is no lesson more important than how to guard your health. Long after your hard-won French vocabulary is forgotten, you will be putting into daily practice—if you are wise—the rules of health.

School work, with its continual studying, its sports, dances and social affairs demands a vigorous body. How discouraging it is to miss the good times. And sometimes, how unnecessary.

First of all, then, learn the lesson of health. Find out what fresh air will do, exercise, sleep and proper food. Many school girls have learned that Lydia E. Pinkham's Vegetable Compound has helped them to find the health they needed and has made their school days happier.

"I gave my fifteen year old daughter, Louise, Lydia E. Pinkham's Vegetable Compound and it did her a wonderful lot of good. She had been out of school for four months. I read the advertisements of the Vegetable Compound, and since she has taken it she has improved and has gone back to school again. I recommend the Vegetable Compound to other mothers with girls who are not as strong as they should be."

MRS. ALICE LOUTHAN,
Route 2,
Charleston, Ill.

Lydia E. Pinkham's Vegetable Compound

BOYS' OXFORDS 85 pairs plain and ventilated Oxfords for boys—sizes 12 to 3—Thursday at, pr. 1.50 —1st floor.

Lincoln's Busy Store · Cor. 11th and O Sts. "The Best For Less"

GOLD & CO.

BABY CREEPERS Infants' Creepers in pretty styles regularly 1.59 — mostly white, a few colors, sizes 1, 2, 3. 1.00 —3rd floor.

It's Thrifty Thursday Again!

10 "S. & H." Green Stamps FREE for Coupon Below!

No Purchase Necessary — Just Clip the Coupon!

Another stirring aggregation of greater values for the last Thursday of the month—Thrifty Thursday! And TEN S. & H. Green Stamps FREE if you clip and present the coupon to the right—at our Fourth Floor Premium Section—Thursday! No purchase is necessary—but coupon is good THURSDAY ONLY! Come!

CERTIFICATE — This Coupon Entitles the Bearer to 10 S. & H. Green Discount Stamps Free 10 — Upon Presentation at the S. & H. Stamp Redemption Station (Fourth Floor) — Good Only On Thrifty Thursday — The Last Thursday of the Month — No Purchase Is Necessary — This Coupon Good on This Day Only—Thursday Aug. 26.

Art Needlework Features

ARTAMO PACKAGE GOODS—Spring line — Scarfs, Bed Spreads, Buffet Sets, Children's Wear, etc.—reg. 90c to 4.95—at 45c and 2.48. Reg. Prices 1/2

42 IN. PILLOW CASES—stamped for embroidery on good quality tubing — floral, basket and French knot designs —PAIR 89c

GOLD'S—Second Floor.

Two Days Only--Thursday and Friday--A Mighty Sale of

500 Brand New Fall Hats!

A Surprising Variety of Stunning New Styles—An Amazing Array of Marvelous Values!

One of the Greatest Millinery Sales We Have Ever Held! — A Greater Millinery Selling Event You Can't Afford to Overlook!

500 New Fall Hats! Most of them are makers' samples — and every one worth a FAR higher price! Every smart fall style, color and trimming idea well represented. Hats of—

Velvets Felts
Silks Satins
Velours Novelties

Sensationally underpriced at $2

Only the most fortunate kind of special purchases could bring you SUCH stunning, new Fall Hats at so low a price. Large, medium and small shapes—Hats for every type, miss or matron. And 500 to choose from!

In black and in every fashionable fall shade and wanted color tone!

Hats worth double and triple this price!

We Cannot Accept Telephone or Mail Orders For These Hats.

Most of These Hats Are Maker's Samples — All Remarkable Values.

No Person May Have More Than Four Hats. This Restriction Is For Our Customers' Protection. (SEE WINDOW)

Those Who Come Early Will Enjoy Greater Scope for Choice and Will Avoid the Later Crowds!

GOLD'S—Third Floor

Two Great Sales of Dresses

A GREAT CLEANUP of women's summer Silk Dresses—smart prints, stripes, plain colors — Georgettes, Tub Silks, Crepe de Chines, etc. — all sensationally underpriced at 5.00

ANOTHER GREAT LOT offering you dozens of cool, goodlooking Tub Frocks in fine cottons and rayons —a wide array of favorite styles and colors—Thursday at —Third Floor. 2.95

Two Big Sales of Children's Dresses

CHILDREN'S VOILE DRESSES — the daintiest sort of lovely tub dresses, many with panties, touches of hand embroidery and hand hemstitching — sizes 2 to 6—Thursday.. —Third Floor. 1.39

CHILDREN'S GINGHAM DRESSES — school frocks in sizes 7 to 14 years—all nicely made and cleverly styled, of plain, checked and plaid ginghams—in a great Thursday sale at 79c

Thrifty Thursday Sales from Busy Fabric Floor

54 Inch French Serge — Fine French wool Serges, fully sponged and shrunk, for dresses, children's wear Charleston skirts, etc.—at yard only 1.98

36 In. Satin Charmeuse — This is a fine black Charmeuse, 36 inches wide, nice and soft and in a good, lustrous black—Thursday at the yard, only 1.00

GOLD'S—Second Floor.

Part Wool Blankets — 66x80 part wool, single Bed Blankets—in richly colored plaids, with 3-inch sateen binding at each end—a stirring value at, EACH 1.79

81x90 Seamless Sheets — Only 180 of these fine, heavy quality, 81x90 inch Seamless Bed Sheets— free from dressing—while they last Thursday at, each only 1.10

GOLD'S—Second Floor.

36 Inch Fancy Sateens — Fancy flowered Sateens, 36 inches wide, in pleasing color combinations, suitable for linings, comforters, etc. Thursday only—yard... 29c

Fancy Corduroys at — They're 36-inch fancy Corduroys for bath robes, kimonos, etc. Splendid line of favorite colors—and unusually good value at, yard 69c

GOLD'S—Second Floor.

36 Inch Percales, 15c — Big, new assortments of 36 inch Percales—light, and semi-light patterns, for children's wear, home frocks, aprons, etc. While it lasts, yd. 15c

Ruffled Curtains, pair — These Ruffled Voile Curtains have 54-inch Valance—prettily edged with colored band and ruffle—rose, blue, lavender, gold — set of 2 with valance 1.98

GOLD'S—Second Floor.

Up to 3.95 Canvas Footwear at, Pr. — About 80 pairs of these smart, cool, white canvas Strap Pumps, Ties and Oxfords for women and misses—our remaining stock of stylish white footwear formerly priced as high as 3.95—in one great sale lot at pair 1.49

GOLD'S—Second Floor

Women's Full-Fashion Semi-Chiffon Hose — They're full fashioned, semi-chiffon Silk Hosiery of first quality—with serviceable lisle tops—sheer and fine—in blush, grain, Hogger, French nude, dove, beige, almond, Oriental pearl, rose taupe, white. Pair 1.39

GOLD'S—First Floor.

Jewelry Novelties at 29c — A big, special lot including Barrettes, Beads, Rings, Bracelets, Brooches and other jewelry items in pretty shapes and designs —Thursday only 29c

GOLD'S—First Floor.

Bags and Purses at 1.00 — Leather and leatherette Bags and Purses in wanted pouch, under arm and envelope styles — greens, tans, reds, browns, blacks, etc.—latest effects 1.00

GOLD'S—First Floor.

Linen Handkerchiefs 3-50c — Wide bordered linen handkerchiefs for women and misses—pretty colors and combinations, some lace edged, others white, with embroidered corners and colored hems ..... 3 for 50c

GOLD'S—First Floor.

Flip Flop Elec. Toasters — A remarkably well constructed and serviceable Electric Toaster, nickeled finish, with large toasting —featured at a low special price 1.95

GOLD'S—Basement.

Flat Table Silver, 10c — Three attractive designs in 10 year silver plateware —Knives, Forks, Teaspoons, Tablespoons, Dessert Spoons, Salad Forks, Soup Spoons, Gravy Ladles, etc.—in this Thursday sale lot, at, each 10c

Aunt Sarah's Ovens, 89c — A wonderful little Oven of all steel construction—just the thing for cooking summer meals, eliminating needless during the warmer months 89c

GOLD'S—Basement.

Crackled Glass Water Sets — This set comes in the latest shapes and designs, in a rich crackled glass, in a pleasing shade of green, Pitcher and 6 tumblers to the set. The set only 2.25

GOLD'S—Basement.

Corsets Brassieres, 79c — Regular 1.00 Corset Brassieres of pink novelty cloth—side fastened styles, sizes 32 to 42. Priced while they last, for Thrifty Thursday sale at only 79c

GOLD'S—First Floor.

25c Brassieres at 15c — Medium length Brassieres in back-fastened styles of pink novelty cloth—4 back hooks—formerly 25c each—for Thrifty Thursday's sale at only 15c

GOLD'S—Third Floor.

Apron Dresses Only 79c — Large assortment of patterns and styles in these regular 1.00 Apron Frocks —regular and extra sizes —featured for quick clean-up Thrifty Thursday at... 79c

GOLD'S—Third Floor.

Dainty Underthings, 79c — Chemises, Stepins, Bloomers and Night Gowns of dainty crepes, voiles, novelty cloths, nainsooks, etc. —pretty colors and styles —featured Thursday at... 79c

GOLD'S—Third Floor.

Child's Sateen Bloomers — Bloomers for children of 8 to 12 years—made of black, mercerized sateens and very low priced, Thrifty Thursday feature at the pair only 25c

GOLD'S—Third Floor

Metallic Princess Slips — New Princess Slips of rich metallic cloth — smartly fashioned with two narrow bottom ruffles and shown in all new fall shades—at only 2.95

GOLD'S—Third Floor.

Baby Swings Thurs. 1.69 — 24 of these little Baby Swings—styles with back—in pink, blue or white—regularly 1.95—for Thrifty Thursday selling, while they last, at only 1.69

GOLD'S—Third Floor.

Infants' 1.95 Dresses at — Just nine of these Net Dresses for babies— lace trimmed frocks in sizes and 2 years—formerly 1.95 each—for Thrifty Thursday sale at 1.29

GOLD'S—Third Floor.

Infants' Sweaters at 1.29 — Infants' Sweaters, with or without belts, in pleasing styles in red, peacock, buff, white, pink, etc. Extraordinary values at this low price 1.29

GOLD'S—Third Floor.

10 Thursday Toilet Goods Specials!

50c Ipana Tooth Paste 28c
25c Listerine Tooth Paste 15c
William's Shaving Cream 28c
Danderine 88c, 48c, and 23c
D. & R. Cold Cream 25c, 44c 31c
35c Frostilla Lotion 19c
Pinaud's Tonic 1.35 and 69c
Neet Deodorant 39c
Azuret or LaTrefle Powder 65c
50c Palmolive Shampoo 26c

GOLD'S—First Floor.

10 Special Thursday Notion Sales!

Rubber Pants for Baby 27c
Laundry Bags 49c
Shoe Bags, only 49c
Coats' Crochet Thread, doz. 1.00
Bias Tape, bolt 9c
Warren's Girdles 90c
Silk Sanitary Aprons 78c
Silk Sanitary Belts 59c
Hickory Garters 21c
Dr. Parker Waist and Garters 39c

GOLD'S—First Floor.

NEWSPAPER ARCHIVE®